IN DEDICATION

Mrs. Mabel DeFere

In recognition of her outstanding contributions to Webber School Comets in recent years, the journalism classes of the 1957-58 School Year respectfully dedicate this Comet Yearbook to Mrs. Mabel DeFere who is highly respected and greatly admired by Webber students, fellow faculty members, administrators, and parents alike.

MRS. CHARLOTTE WALDORF,
Elementary Principal

As elementary principal, she tackled a new and difficult job and has done exceedingly well.

MR. DWIGHT W. STEVENS, Principal

Webber's very able and friendly principal kept things running smoothly throughout the school year.

BOARD OF EDUCATION

STANDING, Left to Right:—Eugene P. Stansbury, Secretary; Edward C. McRae, Walter A. Leesch, and Dr. Raymond A. Hart.

SEATED, Left to Right:—Heil M. Rockwell, Treasurer; Supt. Charles C. Coulter, Robert W. Grant, President; and J. Robert Grube.

PTA OFFICERS AND GUESTS

LEFT TO RIGHT:—Mrs. James Alsgard, Mr. Dwight Stevens, Mrs. Bernard Reeder, Mrs. Harold Savage, Mrs. Robert McAlpine, Mrs. Frank Sly, Mrs. Willard Pequignot, Mr. A. B. Haist, Mrs. Otto Witt, Mrs. John Eimers, Mrs. Clarence Smith, Mrs. Elmer Mayou.

PTA PROGRAM

OCTOBER 10 — Room Mothers Tea.
Room Mothers honored.

NOVEMBER 14 — Open House.

DECEMBER 12 — Christmas Program. Performances by Elementary and Junior High vocal groups.

JANUARY 9 — Guest, Dr. Helen Tewes.
"Children — Our Business"

FEBRUARY 13 — Founders Day.

MARCH 13 — Fathers Night.
Guest, Lt. Raymond McGillan.
Election.

APRIL 10 — Demonstrations by Junior High Students.
Open House for 6th Grade Students coming in.

MAY 8 — Installation of Officers.
Patrol Boy and Service Squad ceremonies.

SPECIAL EVENT — Card Party — November 19th.

BOARD MEETINGS — 1st Wednesday 1:30 P.M.

REGULAR MEETINGS — 2nd Thursday, 2:30 and 7:30 P.M.

MR. JAMES ALLEN JR.
Typing, Office

MR. MALCOLM ASHBY
Band, Typing

MISS MARIE BARTH
Algebra, General Math

MRS. PATRICIA BEVERSTEIN
Art

MRS. ANN BRICKER
Mathematics

MRS. MARY CARLSON
Strings

MRS. CARRIE J. CARTWRIGHT
English

MR. ROBERT CEDERBERG
Social Studies, Journalism

MISS MILDRED COSTA
English, Latin

MRS. MABEL DeFERE
English, Social Studies

MR. PETER DERHEIM
Science

MR. HENRY HOLLAND
Civics

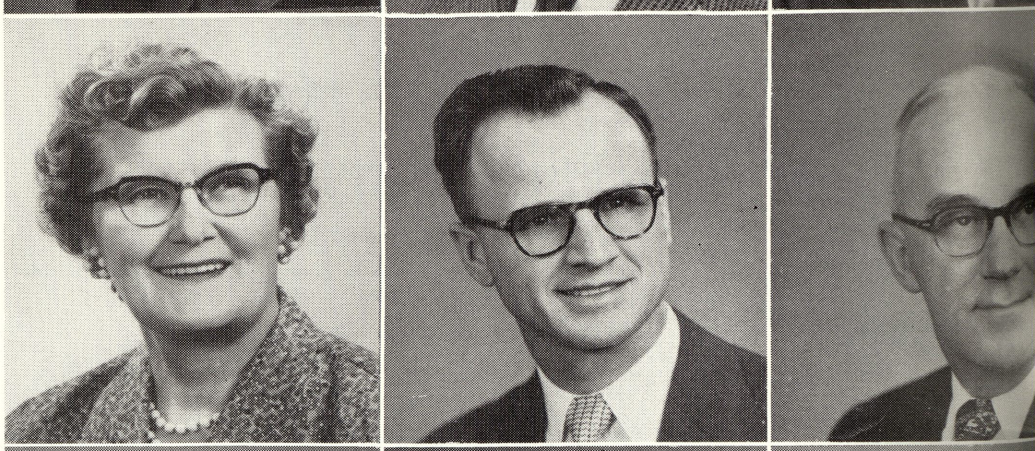

MR. MELVIN JUNGERHELD
Mechanical Drawing, Office

MISS MARIE LANDSKROENER
Library

MRS. GLADYS LEVI
Social Studies, English

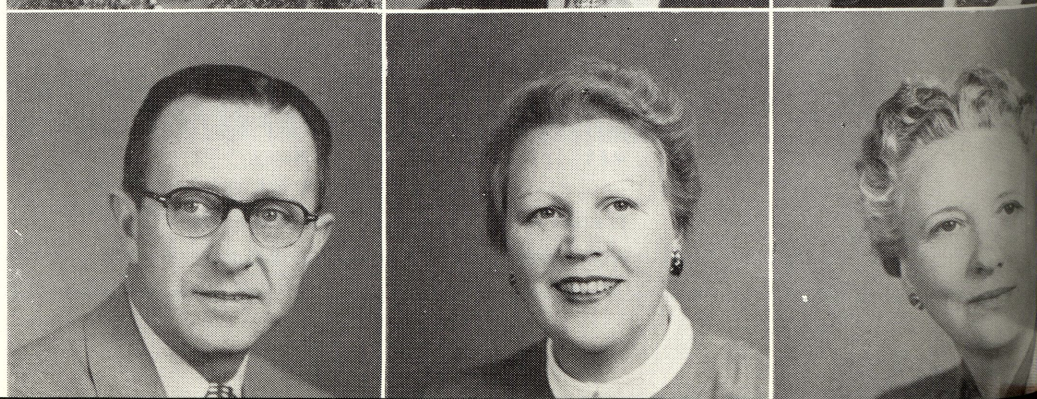

MISS HELEN McGLONE
Homemaking, Mathematics

MR. W. S. McMULLEN
Athletic Director

MR. CURTIS MEEKS
Metal Shop, Mechanical Drawing

MR. RICHARD MILLER
Wood Shop, Household Mechanics

MISS JEAN PINKERTON
English, Mathematics

MISS IRENE M. RIDGE
English, Social Studies

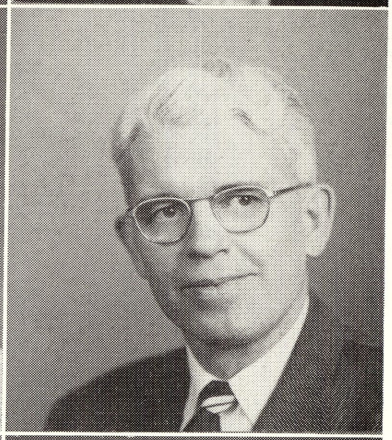

MRS. FRANCES SCHRAMKE
English, Homemaking

MR. RAYMOND TORTORA
Civics, Auditorium

MR. C. J. WATSON
Social Studies, Mathematics

MRS. ELAINE WEIDNER
Physical Education

MRS. REBECCA WETMORE
Mathematics

MRS. GLORIA WHARTON
English, Vocal Music

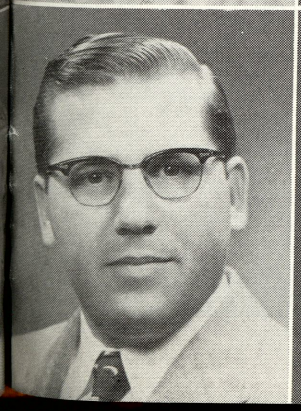

MR. MARLIN WILSON
Science, Social Studies

MRS. NORA EVANS
Secretary

MRS. PAULINE HOWELL
Secretary

9th GRADE

Ronald Acha, Peggy Alexander, Carolyn Anscomb, Louise Antal, Carol Antku, Mary Ayala.

Frank Baker, Jeanette Ballance, Bonnie Banaszek, Oliver Barnes, Steve Bartes, Veronica Bassil.

Patricia Beaton, Irene Beranek, Alan Berg, Walt Berg, Mike Bezehertny, Fred Bolger.

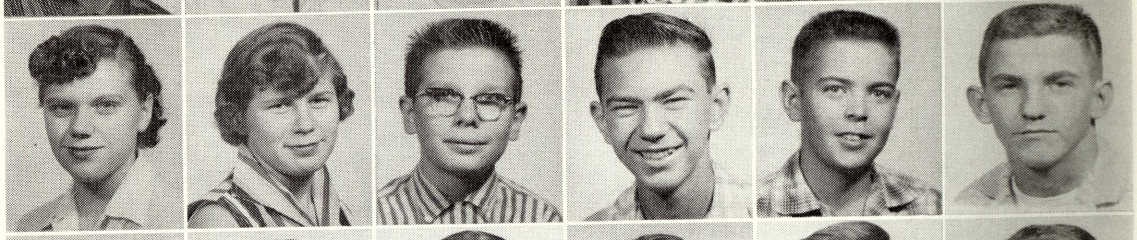

Linda Bonnell, Bill Bowen, Dick Bradley, Dick Brasseur, Robert Brasseur, Elaine Brendly.

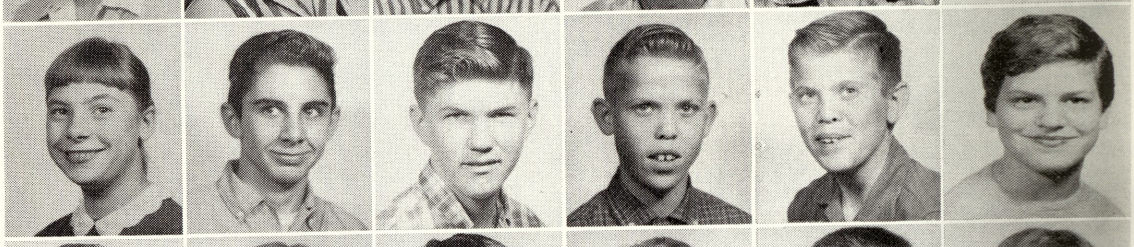

Dale Brock, Gale Brock, Dan Broughton, Cynthia Brown, Larry Brown, Susan Brown.

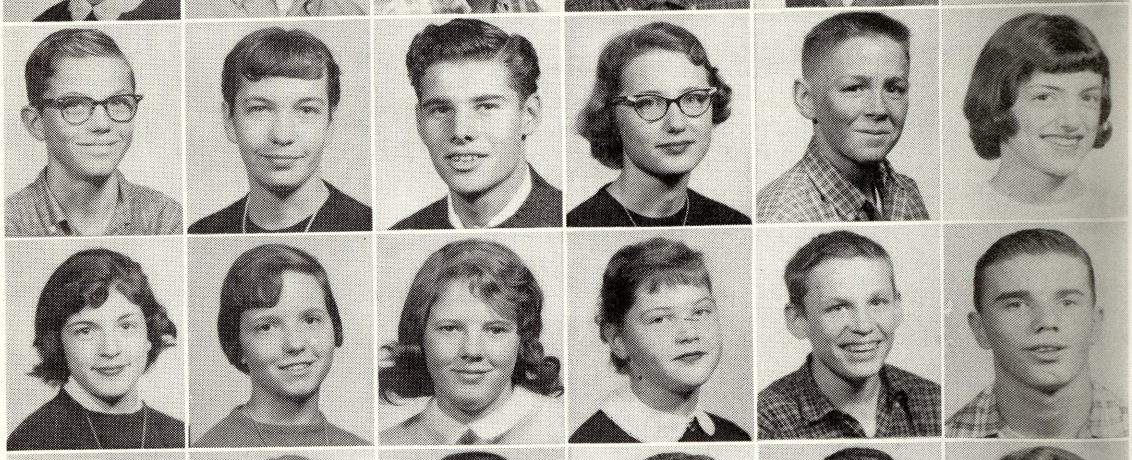

Sandy Burke, Karen Burk, Janet Bush, Marjorie Butzin, Ronnie Campbell, Harry Cavenaugh.

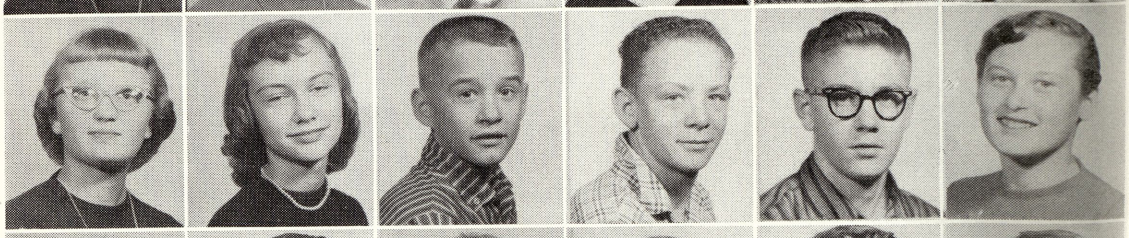

Joanne Chowaniec, Marcie Clarkson, Gary Coates, Don Craig, Dick Cramton, Shirley Crampton.

Tom Crampton, Dwight Creller, Janice Cummings, John Dashner, Randy Davenport, James Davis.

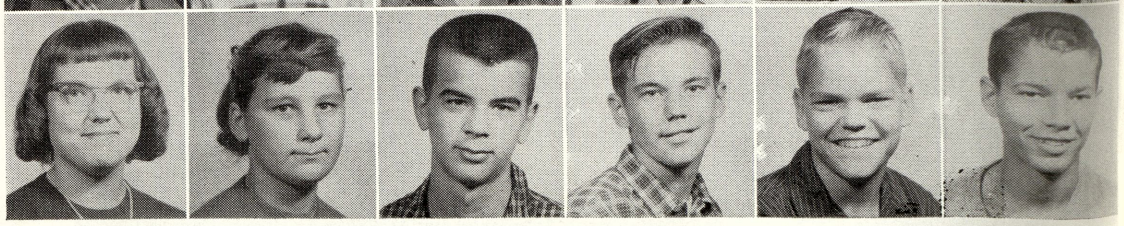

Diane Dean, Roselthe DeLavern, Ed Denno, Tom DePlonty, Ronnie Dexter, Ronnie Diffin.

9th GRADE

Pam Dinninger, Marlene Doud, William DuBeau, Robert Dudek, Sharon Dunham, Ronnie Duquette.

Jerry Ecker, Carol Elliott, Mary Jane Elms, Jackie Ernest, Charlene Esckilsen, Dick Esckilsen.

Daryl Eurich, Earldine Ferguson, Ed Fisher, Larry Fisher, Richard Fisher, Sheila Fitch.

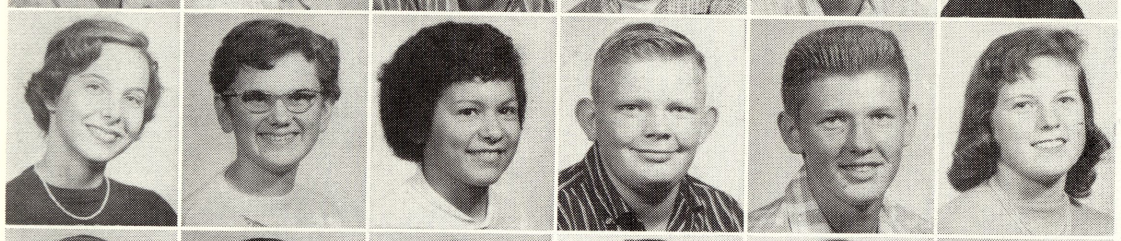

Sandra FitzGerald, Susan Flewelling, Thelma Flores, Tom Fresorger, Michael Frost, Sandy Friske.

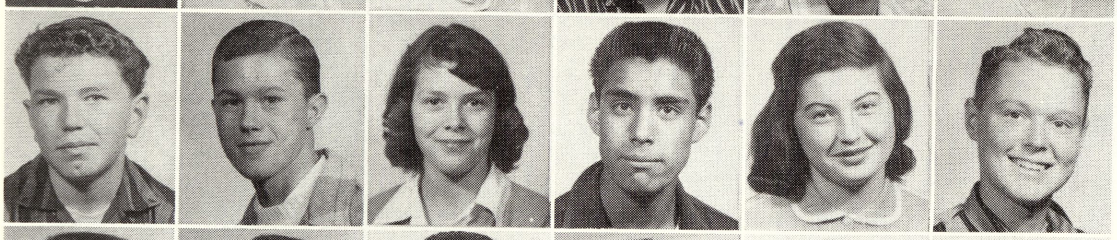

Tom Fritz, Gary Fuller, Linda Funka, Ascension Garcia, Sallie George, Gerry Gulliver.

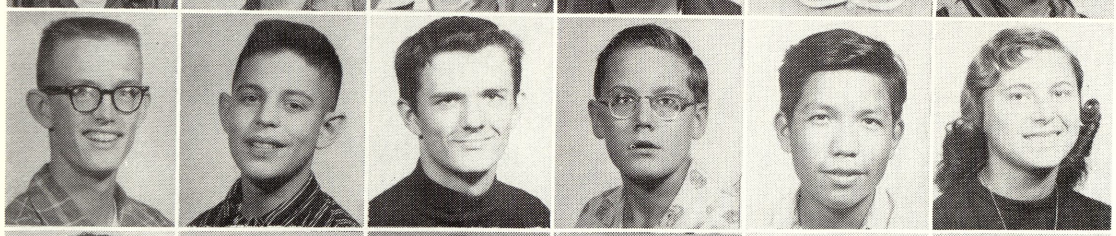

James Gillespie, Ronnie Glancz, Don Goodside, Tom Graham, Chester Graveratte, Nancy Greenfield.

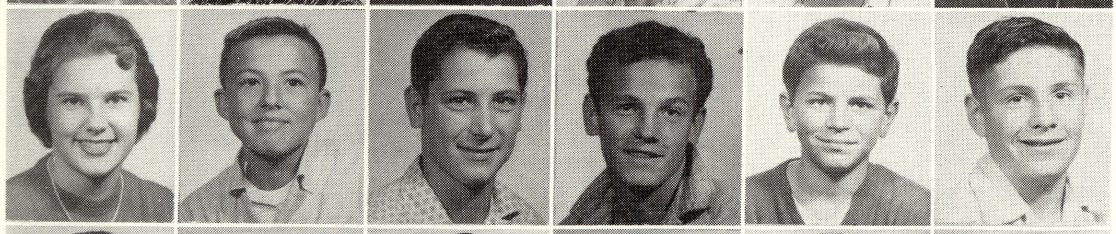

Diane Grigg, Dan Groom, Tony Gronski, Roy Gross, Harold Guttowsky, Bill Hahn.

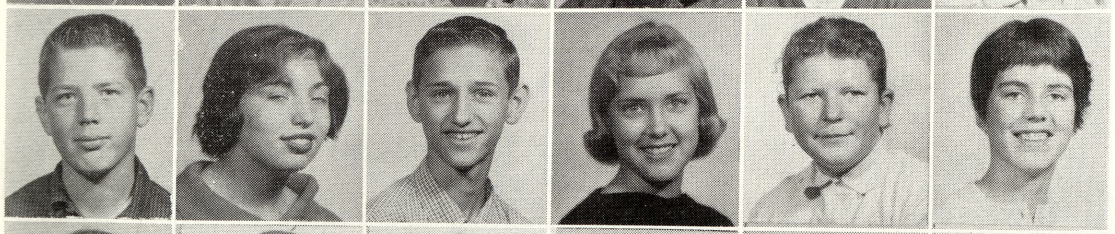

Jan Hale, Carol Hall, Mike Hall, Pat Halliday, Sharon Hamilton, Barbara Hand.

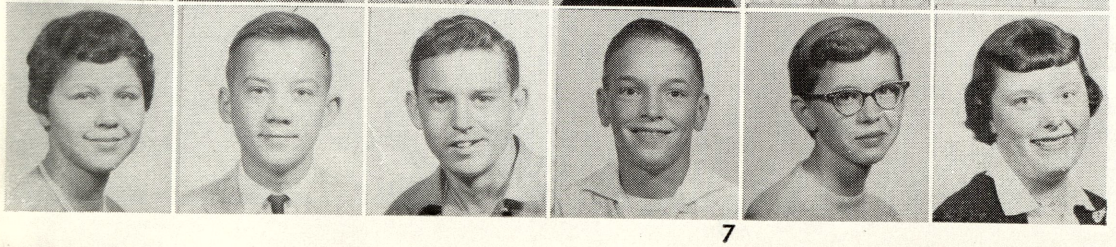

Nancy Haroldson, Larry Hartl, John Healy, Bill Heiler, Barbara Heinlein, Phronsie Henderson.

9th GRADE

Jean Hartman, Elbert Hinton, Janet Hitts, Judy Hobart, Delores Hodeck, John Hoebbel.

Bill Hogan, John Holihan, Judy Holihan, Martin Holmes, Lanny Holtz, Dick Horonzy.

Bill Hrywnak, Jim Huebner, Lillie Irish, John Jelks, Paul Jones, Jonnie Jones.

Sandra Johnston, Gilbert Kane, Tom Karwat, Harland Kaul, Linda Kelsey, Kathy Kenny.

Clois Keys, James Keys, Mildred Kieble, Joan Kientiz, Mary Koeltzow, Tim Koerner.

Sharon Konsdorf, Sandy Korf, Jim Koski, Phyllsi Kostick, Bob Kotulionus, Tom Lake.

Mike Lamb, Gary LaPan, Joe LaPan, Ruth Lawrence, Joan Leachman, John Leachman.

Joe Lehner, Larry Leslie, Mary Jane Levi, Julie Lewis, Ken Lichon, Keith Lichon.

Ken Lier, Jim Lier, Rosemary Lier, Geraldine Lown, Nancy Lumsden, Jim Majeski.

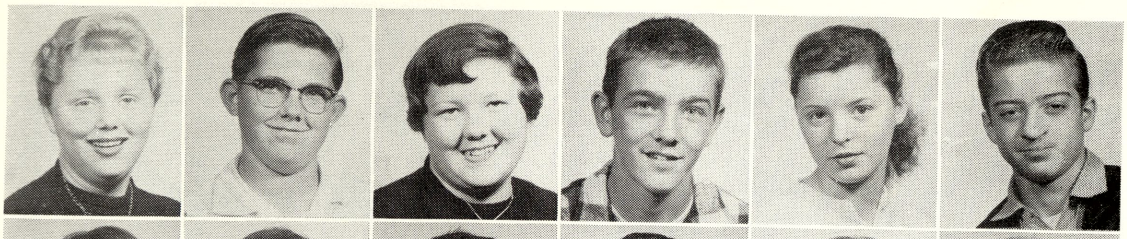

9th GRADE

Ruth Major, Julian Mantell, Diana Morden, Bob Morrell, Marie Marshall, Bob Martin.

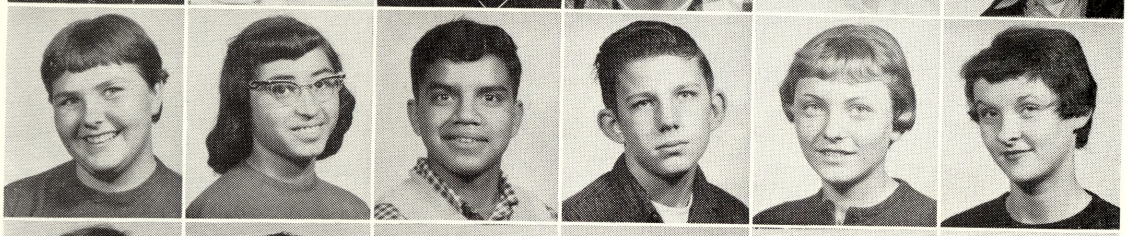

Kathy Martin, Rachel Martinez, Sam Melchor, Herol Melzo, Marie Mercer, Danielle Merrow.

Jean Metivia, Dennis Meyers, Ruth Mielke, Margaret Miller, Shirley Miller, Judy Moll.

Nancy Munson, Sharon Murphy, Frank Nalevayko, Nancy Nalevayko, Mary Neath, Pat Needham.

Alan Novak, Mary Ann Novak, Mary Nunamaker, Jim Nyeste, Jack O'Connor, Eloise Ortiz.

Louise Ortiz, Jim Otto, Dolores Ovalle, Jack Paluck, Judy Parker, Art Penney.

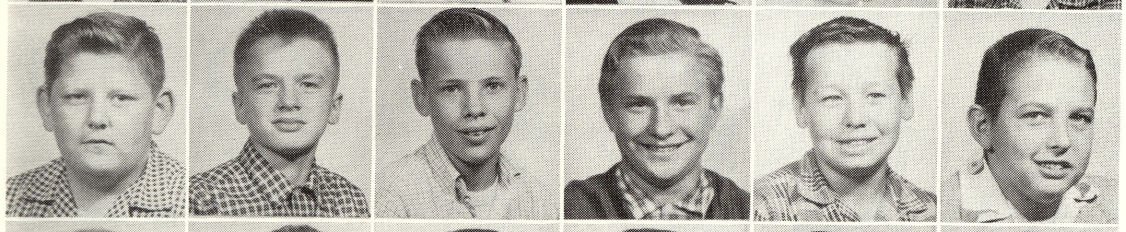

Jack Perrin, Paul Pollatz, Don Pringle, Duane Proctor, Gary Rakowski, John Ralph.

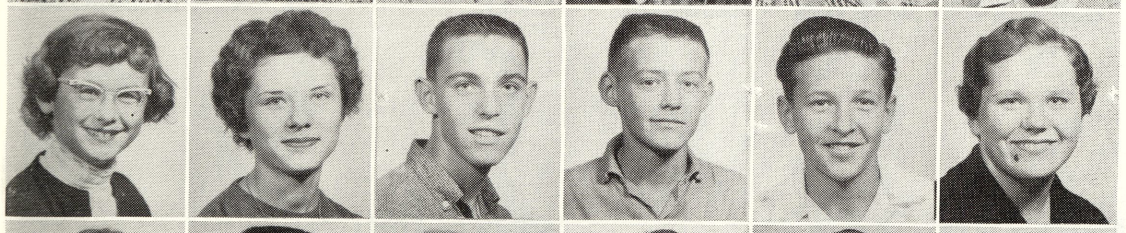

Chris Ratti, Dorothy Rausch, Charles Reeder, Gary Reimus, Larry Reisig, Bonnie Reynolds.

Bonnie Roberts, Frank Rocha, Judy Rogers, Conrad Rohn, Don Roseberry, Beverly Ross.

9th GRADE

Clifford Roy, Donna Rulapaugh, Patricia Ryan, Sharon Sahr, Alice Salas, Judy Jo Salinas.

Lupe Sanchez, Caron Sauve, John Sauve, Nancy Sears, Patt Serecky, Helen Settle.

Pat Sensabaugh, Maribeth Schleiger, Edward Schmitt, Bernard Schultz, Pat Schultz, Sandy Schultz.

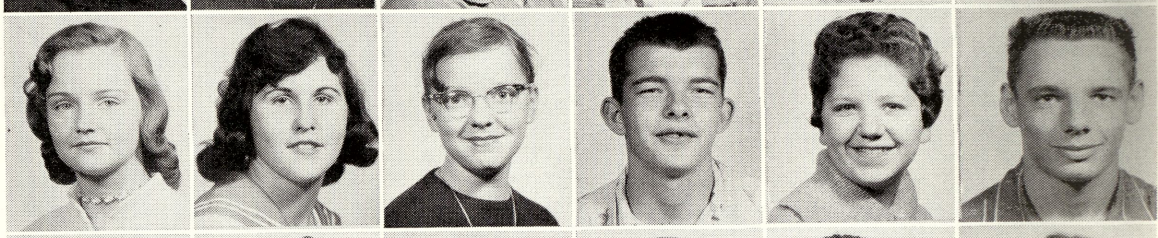

Nina Shea, Carolyn Simmons, Mary Simon, John Simpson, Sally Slancik, Dennis Smeage.

Gail Smith, Judy Smith, Mary Louise Smith, Patsy Sonnenberg, Joe Lee Spiller, Billie Stephens.

Jim Stevens, Margie Stolz, Karen Strunk, Jim Sundeck, Darla Suppes, Lawrence Swanton.

Bill Szczepanik, Helen Taylor, Janet Taylor, Sandra Temple, Ed Town, Jeff Turner.

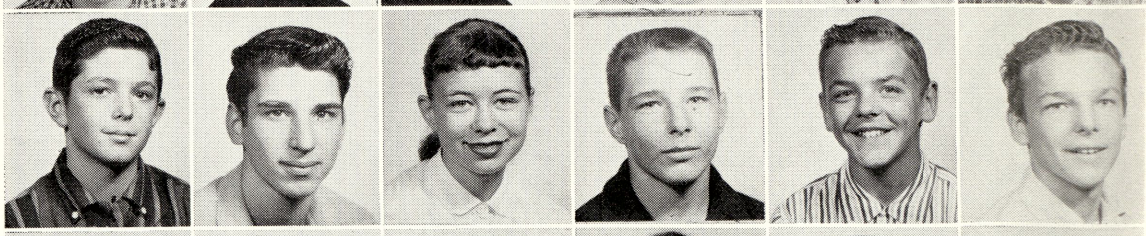

Carl Ursuy, Buddy Vollmer, Noreen Van Wormer, Ken Verlac, Donald Ware, George Ware.

Sally Ware, Judy Wampler, Donald Warner, Sandra Warner, Walt Wasmiller, Gary Watts.

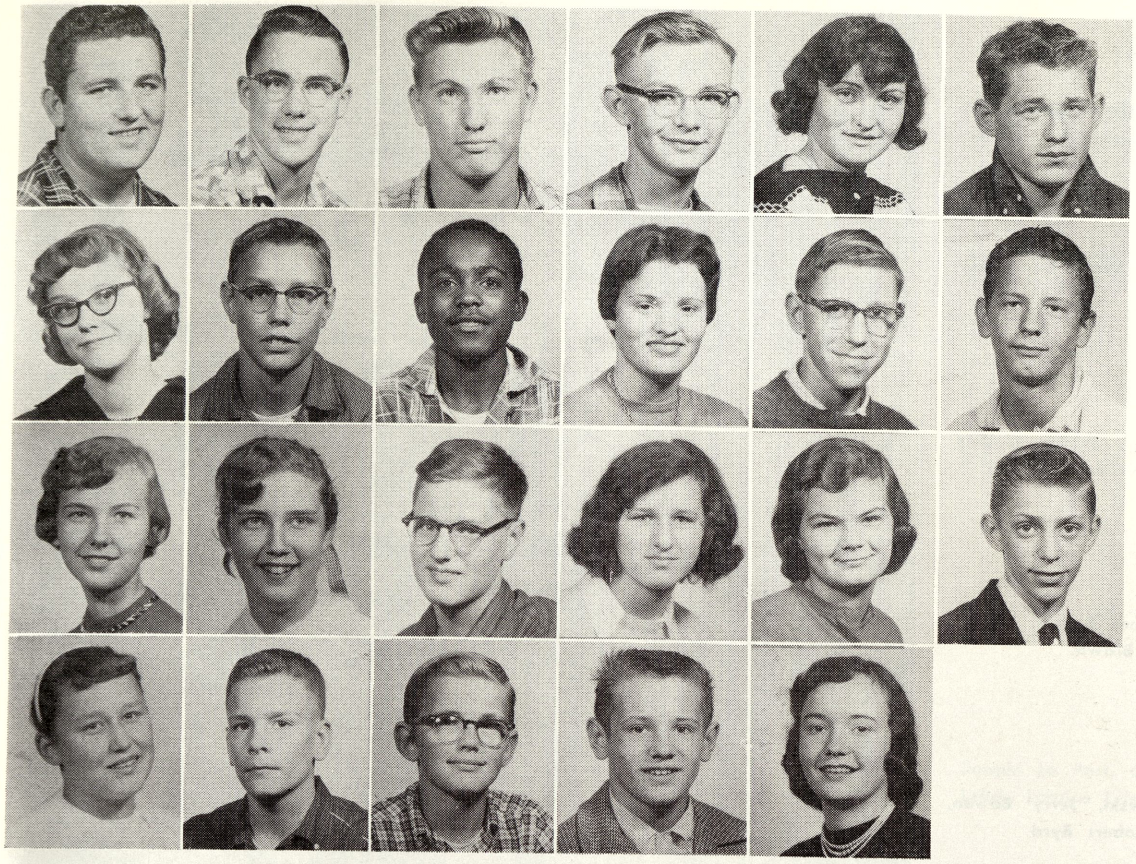

9th GRADE

Dick Weaver, Tom Webber, Dale Weber, Kenny Weigold, Linda Wessel, Ron Westover.

Carolyn Whitney, Dan Wiedbrauk, Rod Wiggins, Ann Wiles, Lanny Williams, Frank Watz.

Nancy Wojtasinski, Nancy Wolinski, Everett Woods, Nancy Wrona, Anna Mae Young, Don Young.

Gay Zacharias, Lonny Zietz, Robert Zissler, Jerry Zolton, Carole Dean.

AUTOGRAPHS

8th GRADE

Violet Alcorn, Harold Allen, Jerry Allore, George Altman, Olivia Amador, Jim Arnold.

JoAnn Austro, Bob Averill, Elizabeth Ayala, Ray Bailey, Billie Baker, Howard Beauch.

Jane Benaway, Patricia Bezehertny, Shirley Biggins, Ernest Brewer, Shirley Brewer, James Bricker.

Larry Brassem, Arnita Brooks, James Brown, Michael Brown, Ruth Ann Brown, Sue Lou Brown.

Warren Brown, Stanley Boruszewski, Jerry Bowen, Richard Bushong, Marilyn Byrd, Robert Byrd.

Sue Castanon, Larry Campbell, Patricia Chasnis, Roy Chapman, Marvin Crawford, Jimmy Cummins.

Bob Cyborowski, Virginia Danilowicz, Fred Davis, Donald Davis, Nancy Dean, Carol De Sander.

August DeFore, Dale Duffett, Jerry Duquette, John Duranso, Alvin Esterling, Mary Jo Egerer.

William Emeott, Sharon Esckilsen, Marilyn Esler, Darlene Favel, James Fresorger, Claude Friske.

John Griffin, Paula Greketis, Ronald Godi, Michael Gough, Rodney Guttowsky, Sharon Hagle.

Rhea Hagar, Suzanne Hales, Georgia Haller, Leslie Hall, Frank Haman, Nile Hamilton.

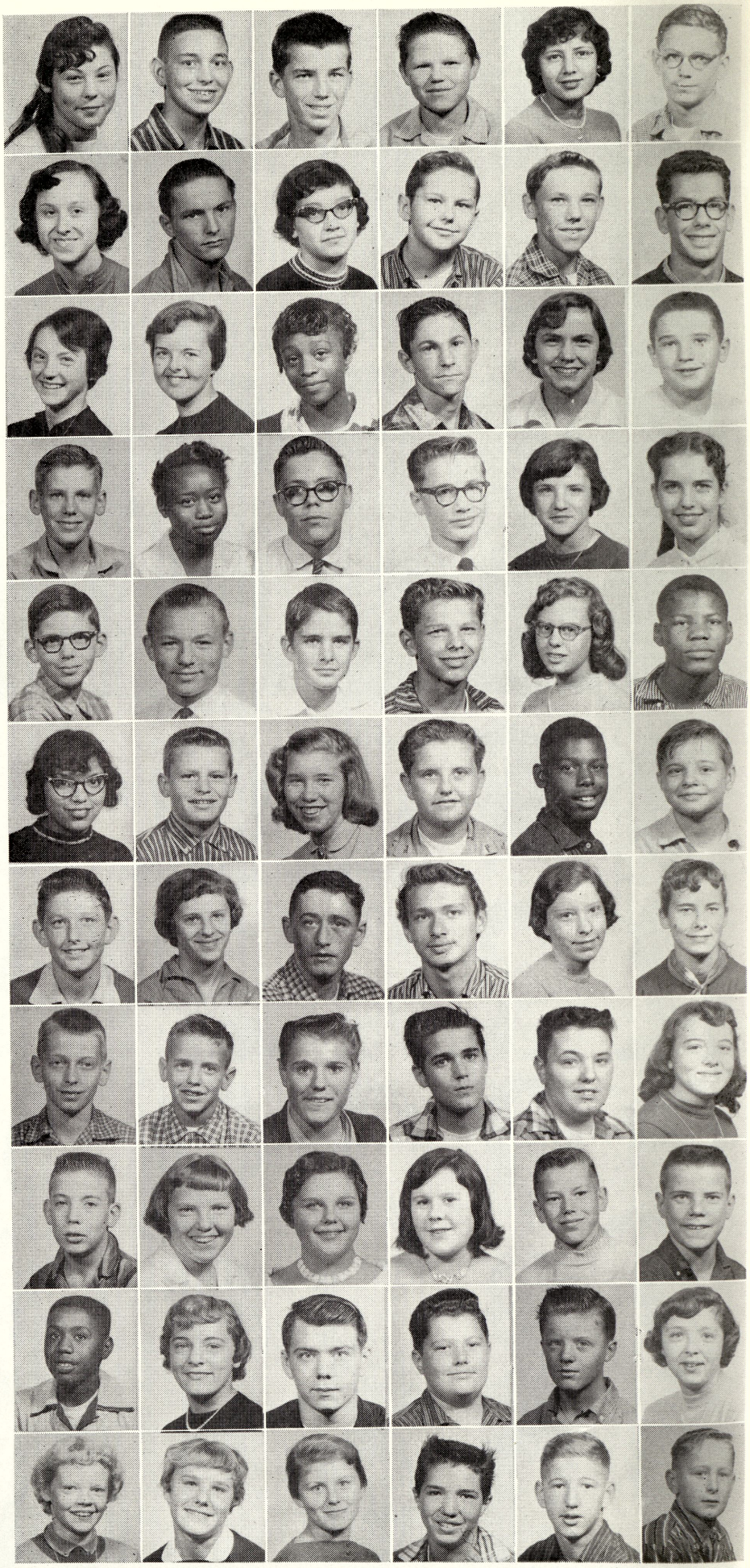

8th GRADE

Sharon Henderson, Janet Hanley, Carol Hannon, Orville Hartung, Hannelore Hoebbel, Jerry Hosenkamp.

Gary Hooverman, Larrold Ingalsbee, Charles Jacobs, Bette Jo Jakus, Steve Jurik, Kathie Juskialas.

Bob Kaczmarek, Evelynn Keeler, Sharon Keller, Sharon Kennedy, Bob Kerr, Leon Keys.

David Kiefer, Edward Klenke, Thomas Kracko, Elizabeth Kuznicki, Karen La Londe, Francis La Port.

Ronald La Port, Claven Larson, Pat LaValley, Robert Leach, Loraine Leis, James Leishman.

Dale Lewis, Bonnie Leyrer, Stewart Tuke, Ronald Malace, David Marks, Elizabeth Martin.

Louise Masters, Sharon Mason, Albert Matzelle, Donald Maturen, Kathy McCann, Gloria McHenry.

Karen McHenry, Karen McMann, Willie McMillon, Larry McQuaid, Diana K. Meehleder, Ray Melchor.

Tom Merrow, Kathleen Meyers, Dale Milbrandt, Frances D. Milan, David Miller, John D. Miller.

Larry Miller, David L. Miner, Darrel Mitchell, Nancy Moleski, Gary Moore, Bill Morlik.

LaVern Morse, Donna Mosher, Dick Murdock, Paul Mureiko, Jerry Near, Dawn O'Dette.

8th GRADE

Jackie O'Dette, Joanne O'Polka, Joe Padilla, John Padilla, Lee Perrigo, Karolyn Pildner.

Sharon Preston, Paul Pringle, Karen Plonta, Dick Pope, Richard Rappley, Carol Raymond.

Raymond Toles, Tom Reeder, Mary Ann Roberts, Danny Rocha, Andrejs Roga, Tom Rondo.

Lona Fay Schutt, Jean Seaver, Robert Sebenick, Ron Shaw, Lawerence Sherbino, Dave Shelbrock.

Leslie Sheldon, Diane Slancik, David Sly, Diane Snarski, Karen Snyder, Karen Solomon.

Arthur Sommer, Suzanne Sonnenberg, Donna Sowers, Kathy Stavely, Geraldine Stevenson, Jean Stoneburner.

Bonnie Swanton, Lucille M. Thomas, Helen Thompson, Robert Troyer, Mary Troutman, Susan Utermark.

Richard Vesterfelt, Sally Wade, Tom Walkowski, Lawrence Warner, Roseline Warner, Judy Watkins.

Dan Weigandt, Donald Wiederhold, Mary J. Wilbur, Jim Wilder, Lewis Willard, Carol Williams.

Richard Wisniewski, Ruth Ann Wissmueller, Jerry Wolk, James Wolpert, Rosie Worthy, Beverly Yacks.

Kay Ann Young, Gail Zissler, Gary Zissler, Emelene Zummer, Charles Nicholson, Dexter Wilson.

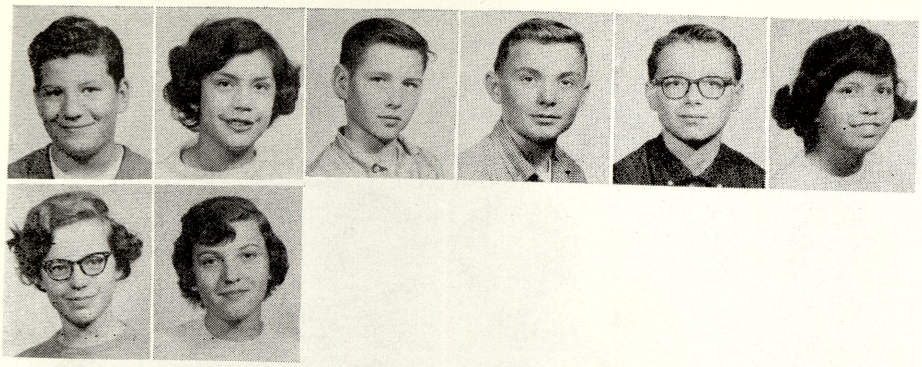

8th GRADE LATE PICTURES

Carl Gaeth, Grace Garcia, George Gebhard, Carl Geminhardt, Bill Graham, Carolyn Graveratte,

Helen Green, Marcia Wasmiller.

AUTOGRAPHS

7th GRADE

Lila May Acha, Laura Allen, Linda Allen, John Allore, Beck Alteman, Mary Alice Arellano, Gilbert Arizola.

W. J. Baber, Dennis Bacon, James Ball, Betty Banaszek, Jim Bartes, Richard Bassil, Gary Bennett.

Richard Bennett, Daniel Boese, James Booth, William Boyd, Robert Brandt, Robert Britzke, Andrew Broom.

Connie Brown, Frances Brown, Russell Brown, Gary Bruns, Cheryl Burke, Arthur Bushong, Arthur Byerlein.

Gary Byron, Tom Carroll, Ray Carter, Allen Casteel, Frank Cergnul, Anthony Cherry, Maxine Chilton.

Kenny Churchill, Arlene Churnesky, Dick Clement, Fred Cummings, John Czeerwko, Patrick DeShone, Roger De Sonia.

Diana Docket, Susan Dreffs, Diana Du Puis, Steven Efu, Carol Favel, John Fields, Kathleen Fitch.

Gail Garlick, John George, Robert George, Sharon George, Mary Gonzales, Tommy Goodell, Dennis Gould.

Sharon Gotts, Kathy Graham, Barbara Grnya, Robert Gulliver, Mike Gunther, Betty Hall, Randall Hall.

Thomas Haller, William Haller, Rose Ann Haman, Roberta Hamilton, Steve Haroldson, Rose Ann Hartung, Francis Hatch.

Sandra Hauk, Bruce Heffernan, Terry Henderson, Gene Hildebrandt, Darla Hoffman, Joyce Hornbacher, Don Jelks.

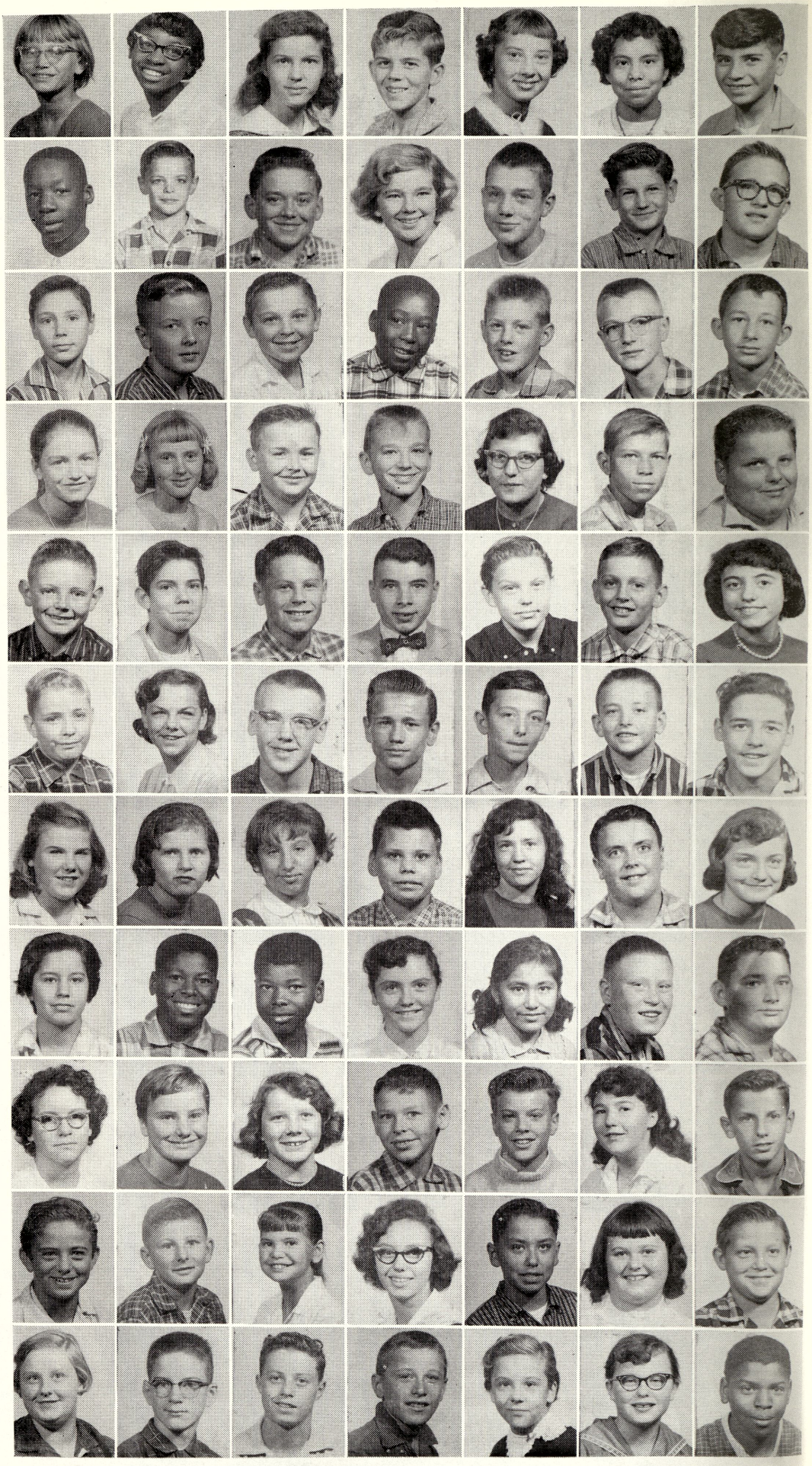

7th GRADE

Mary Lou Johnson, Judy Kauffman, Terry Kelly, Robert Kniebbe, Rodney Kniebbe, Charles Keech, Donnie Kelly.

Billie Joe Keys, Doyal Keys, Janice Klenke, Billy Knapp, Dan Knapp, Sandra Kollar, Sandra Kracko.

Donna La France, Ronnie Lagalo, Rodney La Pan, Jenniva Larson, Danny La Tarte, Sharon Lehner, Connie Jean Letz.

Sandra Jean Lich, Peggy Lockhart, Dale Lorenz, Mack Lynes, Joe Manelis, Charles Martin, Douglas Martin.

Marcelino Martinez, Richard Maturen, Charles Mc Leod, Lloyd Heehleder, Deanna Mentel, Bob Merrow, Janie Miner.

Jean Miller, Sharon Miller, David Mitchell, Brian Moody, Michael Molda, Delores Moleski, Kenneth J. Morton.

Carl Mueller, Sandra Needham, Ricky Newberry, Henry O'Connor, Irene Ortiz, Sadie Ott, John Ovalle.

Alice Padilla, Pearl Partlow, Carmen Payne, Kay Phillips, Thomas Premo, Diana Ragickas, Nancy Railling.

Shirley Rakowski, Bob Reed, John Reimus, Gloria Rood, Bill Rousseau, Margaret Ross, Adela Saenz.

Joe Sarua, Rosemary Sauve, Barbara Sayers, Larry Schott, Gary Schrems, Sue Schuster, Janet Seaver.

Phyllis Schutt, Gary Sebenick, Rosemary Serecky, Judith Settle, David Sherbino, Tim Shoskey, Annie Shoup.

7th GRADE

Gary Simon, June Sims, Sam Sims, Betty Jean Sindle, James Sindle, Richard Slancik, Joan Slodowski.

Russel Snyder, Ann Sommer, Bobby Stack, Claretha Stevenson, Danny Stockford, Phillis Stout, Gerald Such.

Bernard Taylor, David Taylor, Jeanette Terrian, Annie Lee Thomas, Wayne Thomas, Russel Thompson, Jane Trier.

Paul Truckner, Judy Trumble, Joan Tyburski, Charles Van Marter, Sally Vesterfelt, Sandy Young, Susan Walters.

Derinda Watkins, Nancy Westcoat, Stanley Whyte, Diane Wissmueller, Sharon Worthy.

Hal Kolhagen, Gary Schafnicz.

AUTOGRAPHS

SPORTS

9th GRADE SOCCER TEAM

(Champions and Undefeated)

TOP ROW, Left to Right:—Jim Gillespie, Gilbert Kane, Dan Broughton, Mike Frost, Elbert Hinton.

MIDDLE ROW:—Athletics Director Mr. McMullen, Charles Reeder, Richard Horonzy, Jim Sundeck, Robert Morrell, Gary Watts, Roy Gross, Tom Karwat.

LAST ROW:—Dan Wiedbrauk, Pete Hoebbel, Jeff Turner, Howard Beauch, Jim Koski, Don Warner, Jim Huebner.

8th GRADE SOCCER TEAM

BACK ROW, Left to Right:—Mike Brown, Tom Reeder, Harold Allen, Leslie Hall, Joe Padilla, Marvin Crawford.

SECOND ROW:—Dave Sly, Stanley Boruszewski, Larry McQuaid, Steve Jurik, Dale Milbrandt, John Padilla, Athletic Director Mr. McMullen.

FRONT ROW:—Donald Maturen, Willard Lewis, LaVern Morse, David Miller, Dick Pope, Larry Campbell.

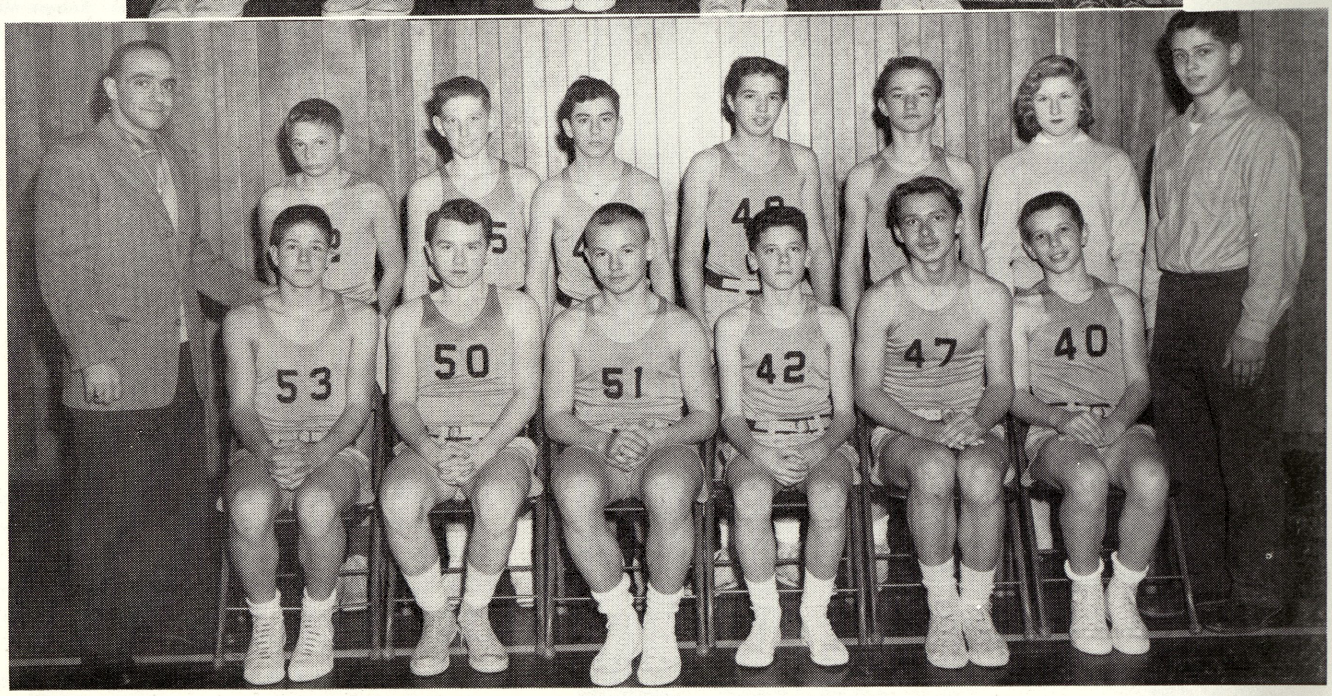

9th GRADE BASKETBALL TEAM

BACK ROW, Left to Right:—Reporter Peggy Alexander, Rich Horonzy, Howard Beauch, Jim Sundeck, Dick Bradley, Jim Huebner.

SECOND ROW, Left to Right:—Manager Ron Duquette, Chuck Reeder, Jeff Turner, Gilbert Kane, Tom Crampton, Coach Mr. McMullen.

FRONT ROW, Left to Right:—Dan Broughton, Oliver Barnes, Wally Berg, Mike Frost, Jim Gillespie, Pete Hoebbel.

8th GRADE BASKETBALL TEAM

BACK ROW, Left to Right:—Coach Mr. Tortora, Richard Pope, Bob Cyborowski, Vern Morse, Leslie Hall, David Miller, Peggy Alexander, Vocal reporter, Jim Nyeste, Manager.

FRONT ROW, Left to Right:—Larry McQuaid, captain, David Sly, Stanley Boruszewski, Cliff Morton, Don Davis, Dale Milbrandt.

BASEBALL CANDIDATES

BACK ROW, Left to Right:—Ken Verlac, Jim Nyeste, Tom Crampton, Walter Berg, Jim Huebner, Dick Bradley, Coach Mr. Tortora.
KNEELING, Left to Right:—Pete Hoebbel, Jeff Turner, Gary LaPan.

SWIMMING CANDIDATES

BACK ROW, Left to Right:—Coach Mr. Wilson, Gary Watts, Lanny Holtz, George Gebhard, Jim Koski, Martin Holmes, Howard Beauch, Robert Morrell, Tom Crampton, Robert Kerr.

FRONT ROW, Left to Right:—Don Pringle, Larry McQuaid, Mike Hall, Dexter Wilson, Jerry Allore, Jim Leishman, Bill Hrywnak, Jim Fresorger, Robert Leach, Keith Lichon, Larry Leslie, Ken Lichon.

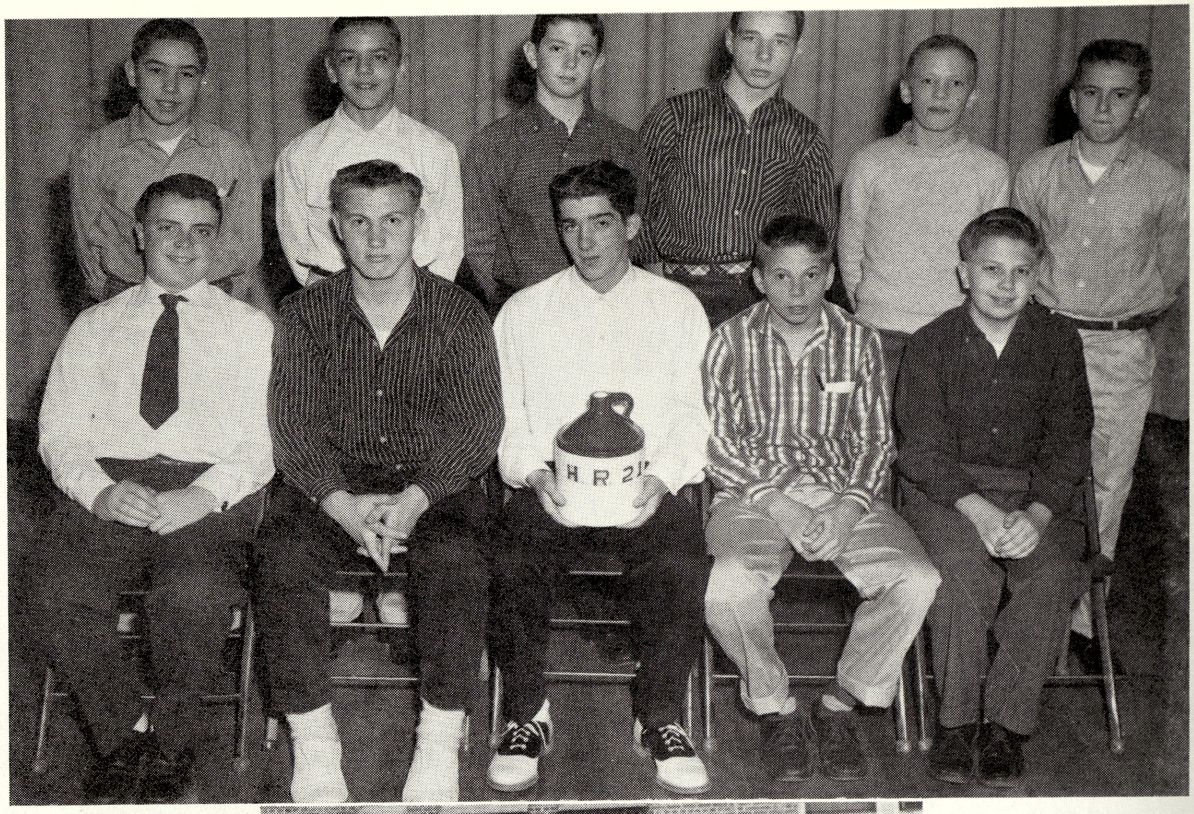

MR. TORTORA'S HOMEROOM SOCCER CHAMPS

SECOND ROW, Left to Right:—Dick Rappley, Don Ware, Carl Ursuy, Ken Verlac, Paul Pringle, Bob Reed.
FIRST ROW:—John Fields, Dale Weber, Jeff Turner, Dick Pope, Lee Perrigo.

MR. TORTORA'S HOMEROOM BASKETBALL CHAMPS

SECOND ROW, Left to Right:—Ken Verlac, Don Ware, Carl Ursuy, Dale Weber, Lonny Zietz.
FIRST ROW:—Paul Pringle, Jeff Turner, Bob Reed, Dick Pope.

VOLLEYBALL TEAM

BACK ROW, Left to Right:—Charlene Esckilsen, Susan Flewelling, Bonnie Reynolds, Nancy Munson, Joan Leachman, Pat Needham, Thelma Flores.

SECOND ROW, Left to Right:—Coach, Mrs. Weidner, Mary Neath, Nancy Haroldson, Marie Mercer, Nancy Wolinski, Caron Sauve, Diane Dean, Veronica Bassil.

FRONT ROW, Left to Right:—Linda Funka, Shirley Crampton, Diane Grigg, Peggy Alexander, Anna Young, Maribeth Schleiger, Mary Ayala.

JUNIOR VOLLEYBALL TEAM

BACK ROW, Left to Right:—Sharon Esckilsen, Donna Mosher, Jean Stoneburner, Karen Plonta, Marcia Wasmiller, Virginia Danilowicz, Georgia Haller, Frances Brown.

SECOND ROW, Left to Right:—Coach Mrs. Weidner, Delores Moleski, Paula Greketis, Susan Brown, Diane Slancik, Joan Tyburski, Lucille Thomas, Jane Benaway, Student Manager Ruth Ann Wissmueller.

FRONT ROW, Left to Right:—Olivia Amador, Carol Williams, Elizabeth Ayala, Mary Jo Egerer, Kathy Graham, Nancy Moleski, Carol Raymond.

HOMEROOM VOLLEYBALL TEAM

BACK ROW:—Mrs. Elaine Weidner, JoAnn Austro.

FRONT ROW:—Veronica Bassil, Jane Benaway, Mary Ayala, Sandy Young, Peggy Alexander.

MUSIC

CADET BAND

BACK ROW:—James Bricker, Charles Nicholson, Robert Cyborowski, Ascension Garcia, Conrad Rohn, Richard Pope, Tom Rondo, Frank Haman, Michael Gough, Paul Mureiko, Dan Rocha, Mr. Ashby.
THIRD ROW:—Carol Raymond, Tom Kracko, Bonnie Swanton, Nancy Dean, Shirley Biggins, Jean Seaver, Lucille Thomas, Sharon Hagle, Ruth Ann Brown, Joanne O'Polka, Steven Haroldson, John Miller.
SECOND ROW:—Clifford Morton, Thomas Walkowski, Janet Hanley, Robert Troyer, Louise Masters, Elizabeth Ayala, Charles Jacobs, James Brown, Lawrence Sherbino, Gary Hooverman, Diane Snarski.
FIRST ROW:—Jane Benaway, Nancy Moleski, Carol Hannon, Donna Mosher, Mary Wilber, William Emeott, Donna Sowers.

WEBBER SWINGETTES

BACK ROW:—Mr. Ashby, Martin Holmes, Jerry Ecker, Ronnie Glancz, Robert Kerr, Marcelyn Clarkson.
SECOND ROW:—Linda Wessel, Patricia Chasnis, Tom Webber, Fred Bolger, Larry Reisig, Susan Flewelling.
THIRD ROW:—Nancy Lumsden, Ruth Mielke, Nancy Wolinski, Diane Dean, Herol Melzo, Harland Kaul.

3rd HOUR BEGINNING BAND

BACK ROW:—Adviser Mr. Ashby, Robert Kniebbe, Kathy Graham, Joan Tyburski, Sharon Worthy, Joe Garcia, Gary Schrems, John Fields, Rodney Kniebbe, Marcelino Martinez.

THIRD ROW:—Adela Saenz, Darla Hoffman, Joyce Hornbacher, Ray Carter, Deanna Mentel, Gail Garlick, Sharon Gotts, Charles McLeod, Robert Merrow.

SECOND ROW:—Xavier Flores, Tom Premo, Laura Allen, James Ball, Diane Ragickas, Anni Lee Thomas, Frances Brown, Bernard Taylor, Dennis Bacon.

FIRST ROW:—Richard Benwitt, RoseAnn Haman, William Haller, Dale Duffett, June Sims, David Sherbino, Shirley Rakowski, Sadie Ott, James Booth.

5th HOUR BEGINNING BAND

BACK ROW:—Cheryle Burke, Bob Brandt, Betty Banaszek, William Rousseau, Robert Britzke, Kay Phillips, Bruce Heffernan, Dick Clement, Sandra Needham, Mr. Ashby, adviser.

THIRD ROW:—Sally Vesterfelt, Becky Alteman, Arlene Churnesky, Francis Hatch, Gary Bruns, Ann Sommer, Charles Keech, Judy Kauffman, Linda Allen.

SECOND ROW:—Daniel LaTarte, Gary Byron, Gary Sebenick, Delores Moleski, Jane Trier, Gene Hildebrandt, Philis Stout, Nancy Westcoat, Sandra Young.

FIRST ROW:—Steven Efu, Patrick DeShone, Michael Gunther, Wayne Thomas, Richard Slancik, Susan Walters, Kenny Churchill, Sue Schuster, Janet Seaver.

VARSITY CHOIR

BACK ROW, Left to Right:—Ray Bailey, Joe Spiller, Bill Graham, Jerry Allore, John Sauve, Harold Allen, Daniel Boese, Jim Arnold, Director Mrs. Wharton.

MIDDLE ROW:—Sharon Esckilsen, Nina Shea, Suzanne Sonnenberg, Joan Kienitz, Emelene Zummer, Sandy Friske, Barbara Heinlein, Suzanne Halas, Shirley Brewer.

FRONT ROW:—Janice Cummings, Patricia LaValley, Patsy Sonnenberg, Kathryn McCann, Sandra Johnston, Lorraine Leis, Bonnie Leyrer, Karen McMann, Karolyn Pildner.

FIRST CHOIR

TOP ROW, Left to Right:—Mrs. Wharton, Don Ware, Ronald Dexter, John Ralph, John Hoebbel, Stanley Boruszewski, Chuck Reeder, Gary Watts, Jean Stoneburner.

MIDDLE ROW, Left to Right:—Hannalore Hoebbel, Shirley Crampton, Anna Mae Young, Karen LaLonde, Sharon Dunham, Mary Jo Egerer, Susan Utermark. Sharon Preston.

FRONT ROW, Left to Right:—Sandy Burke, Charlene Esckilsen, Paula Greketis, Elizabeth Kuznicki, Carol Antku, Mary Ann Novak, Louise Antal, Rachel Martinez.

SEVENTH GRADE CHOIR

BACK ROW, Left to Right:—Delores Moleski, Pearl Partlow, Marylou Johnson, Donna LaFrance, Nancy Railing, Janice Klenke, Sharon George, Sharon Gotts, Anne Lee Thomas, Judy Settle.

MIDDLE ROW:—RoseAnn Harmon, Sadie Ott, Phyllis Stout, Jane Trier, Francis Brown, JoAnn Nelson, RoseAnn Hartung, Janie Miner, Becky Alteman, Gloria Road.

FRONT ROW:—Judy Trumble, Sandra Kracko, Sue Schuster, Annie Shoup, Diane Rediscas, Joyce Hornbacher, Maxine Shilton, Laura Allen, Connie Letz, Susan Walters, and Mrs. Wharton, director.

ELEMENTARY CHOIR

TOP ROW, Left to Right:—Carol O'Dette, Susan Gronski, Carolyn La Valley, Susan Freier, Lois O'Dette, Dale Dennings, Patrick McNally, Jerry Paquette, Gregg Peters, Nancy Ferguson, Margaret Grnya, Bonnie McLeod.

SECOND ROW:—Carol Penney, Betty Burgess, Carol Romanelly, Gene Reikowsky, Aleta Fields, Kathy Pecknick, Laura Bielski, Lucy Olivarez, Tom Hawke, Judy Alsgaard, Marsha Adams, Director Miss Harper.

FRONT ROW:—Carol La Fayette, Joyce Trumble, Sally Zott, Sharon Kauffman, Larry Rakowski, Joyce Hubbard, Linda Miller, Frank Skeltis, Mary Jane Stout, Michalene Troyer, Katherine Hall, Billy Short.

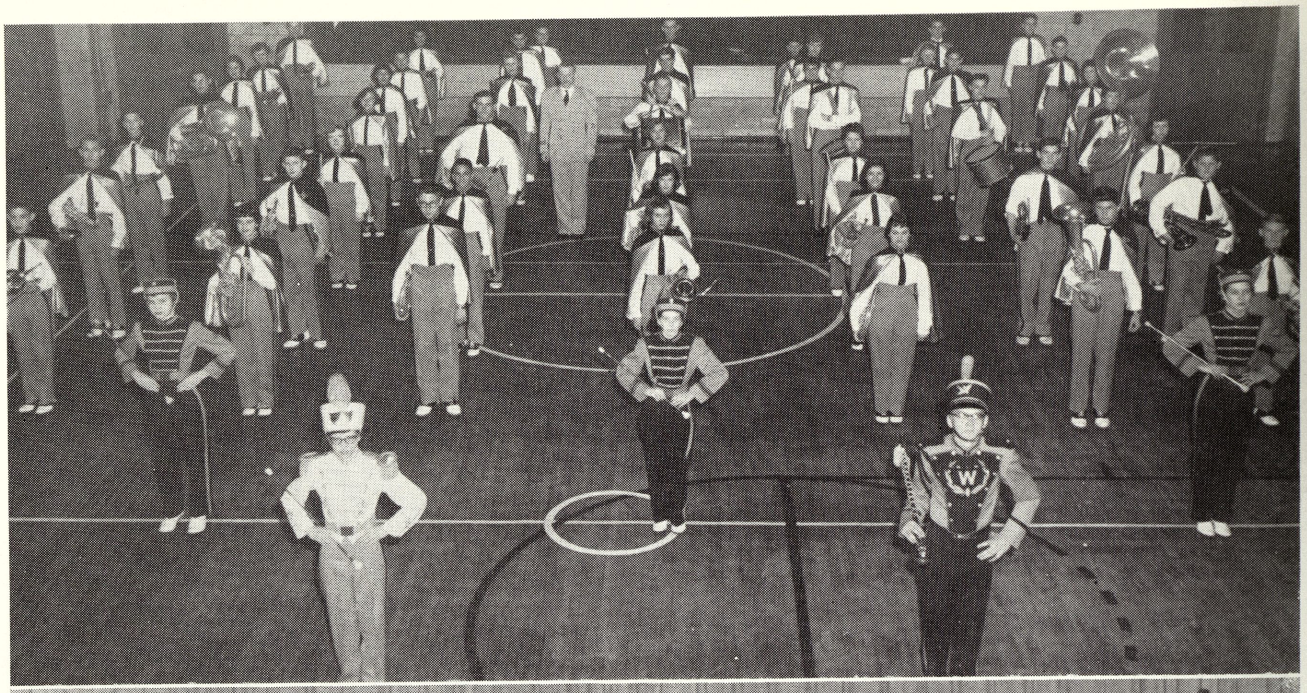

WHITE PINE AIRE BAND

FIRST ROW, Front to Back:—Ronnie Glancz, Harland Kaul, Larrold Ingalsbee, Julian Mantell, Diane Grigg, Susan Flewelling, Kenneth Verlac.

SECOND ROW:—Nancy Wojtasinski (majorette), Barbara Hand, Herol Melzo, Patricia Ryan, Delores Hodeck, Mary Louise Ayala, Dan Groom, Thelma Flores.

THIRD ROW:—Ruth Mielke (head majorette), Richard Cramton, Tim Koerner, Ronald Duquette, Sandra Korf, Ed Denno, Phyllis Kostick.

FOURTH ROW:—Nancy Lumsden (majorette), Marcelyn Clarkson, Linda Funka, Margaret Miller, Larry Swanton, Jeff Turner, Walter Berg.

FIFTH ROW:—Martin Holmes (drum major), Judy Parker, Mildred Kiebel, Sally Slancik, Dennis Smeage, Diane Dean, Nancy Wolinski, Harold Guttowsky.

SIXTH ROW:—Margie Stolz (majorette), Richard Bradley, Richard Fisher, Jerry Ecker, Gary LaPan, Joanne Chowaniec, Fred Bolger.

SEVENTH ROW:—Robert Kerr, Jack Perrin, Karen Burk, Gail Smith, Judy Smith, James Majeski, Larry Reisig.

ORCHESTRA

FIRST ROW, Left to Right:—Linda Wessel, Tim Shoskey, Pat Chasnis, Karen Snyder, Sandra Warner, Tom Webber, Ken Morton, Kathy Stavely.

SECOND ROW:—Karen Plonta, Judy Trumble, Tony Cherry, Art Penny, Sally Slancik, Pat Ryan, Margie Stolz, Margaret Miller, Diane Grigg, Ruth Mielke, Nancy Lumsden, Marcelyn Clarkson, Ronnie Glancz.

THIRD ROW:—John Czerewko, Leslie Hall, Dennis Gould, Rodney LaPan.

STANDING:—Maxine Chilton, Rose Ann Hartung, Mrs. Carlson, Judy Parker, Larry Reisig, Joanne Chowaniec, Susan Flewelling, James Majeske, Richard Wisniewski, Lawrence Swanton, Jerry Ecker.

QUARTET

Back to Front:—Sharon Dunham, Rachel Martinez, Sharon Preston, Sandy Burke.

DRUM MAJOR

Martin Holmes

MAJORETTES

BACK, left to Right:—Margie Stolz, Ruth Mielke (Head Majorette), Nancy Wojtasinski.

FRONT:—Nancy Lumsden.

ACTIVITIES

NOON HOUR MONITORS

TOP ROW, Left to Right:—Advisor Mr. Cederberg, Tom Fresorger, John Jones, Everett Woods, John Sauve, Walter Berg, Dennis Smeage, Tom Crampton, Gerry Gulliver, Jim Nyeste.

THIRD ROW:—Bob Martin, Ronnie Dexter, Susan L. Brown, John Jelks, John Hoebbel, Charles Reeder, Pat Chasnis, Jean Stoneburner, David Sly.

SECOND ROW:—Caron Sauve, Kathie Juskialas, Jim Lier, Dennis Meyers, Larry Swanton, Don Craig, Roddrick Wiggins, Gay Zacharias, Donna Rulapaugh, Mr. James Allen.

BOTTOM ROW:—Maribeth Schleiger, Karen LaLonde, Sally Ware, Bonnie Reynolds, Peggy Alexander, Barbara Hand, Nancy Haroldson, Elizabeth Kuznicki, Bill Hrywnak.

NOON HOUR MONITORS

TOP ROW:—Karen McHenry, Mary Jo Egerer, Sharon Kennedy, Jim Brown, Jan Hale, Robert Burnell, Kay Young, Sharon Hagel, Carol Raymond, Advsior Mr. Cederberg.

THIRD ROW:—Advisor Mr. Allen, Richard Vesterfelt, Charlene Esckilsen, Carol Hall, Shirley Biggins, Sharon Preston, Lucille Thomas, Mary Smith, Sharon Esckilsen, Richard Brasseur.

SECOND ROW:—Don Pringle, Larry Leslie, Dan Groom, Ronald Shaw, Alan Berg, Tom Merrill, Nile Hamilton, Robert Brasseur, Mike Hall, Keith Lichon.

BOTTOM ROW:—Karen Solomon, Georgia Haller, Patricia Ryan, Ronald Acha, Gerald Hosenkamp, Billy Baker, Warren Brown, Shirley Brewer, Sally Wade.

REGULAR MONITORS

BACK ROW, Left to Right:—Larry Reisig, Jack Paluck, Nancy Wolinski, Harland Kaul, Ronald Duquette, Carolyn Whitney, Tom Webber (captain), Jeff Turner, Marcie Clarkson.

THIRD ROW:—Roseltha De Lavern, Ronnie Glanz, Karen Plonta, Margie Stolz, Sharon Sahr, Harry Cavenaugh, Jim Koerner, Richard Esckilsen, Linda Wessel.

SECOND ROW:—Delores Ovalle, Sue Flewelling, Diane Dean, Paul Pollatz, Danielle Merrow, Mike Bezehertny, Kenneth Lichon, Noreen VanWormer, Joanne Chowaniec.

FIRST ROW:—Steve Bartes, Pat Needham, Judy Moll, Nina Shea, Judy Hobart, Bill Hahn, Linda Bonnell, Mary Lynn Neath.

BUSINESSMEN VISIT OUR SCHOOL AND MEET WITH A COMMITTEE OF TEACHERS

BACK ROW, Left to Right:—Mrs. Schramke, Mr. Deibel of Second National Bank, Mrs. Waldorf, Mr. Allen, Miss Ridge, Miss Phelps, and Mrs. Gimesky.

FRONT ROW, Left to Right:—Mr. Wolfe of WKNX, Mrs. Evert, Miss Barth, Mr. Stevens, Mr. Holland, and Mr. Swift of Swift Industries.

ALL A'S

TOP ROW:—Nancy Dean, Tom Webber, Judy Wampler.

SECOND ROW:—Bonnie Banaszek, Carolyn Whitney, Diane Grigg.

MORNING MONITORS

BACK ROW, Left to Right:—Advisor, Mr. Allen, Marlene Doud, Ruth Lawrence, Ann Wiles, Kahtleen Kenny, Judy Holihan.

SECOND ROW:—Margie Butzin, Danny Boese, Dick Weaver, Jack Holihan, Carolyn Simmons, Sallie George.

FRONT ROW:—Karen Strunk, Jean Metiva, Jean Hartman, Jeanette Ballance, Nancy Sears.

OFFICE HELP

Left to Right:—Gay Zacharias, Linda Kelsey, Mary Smith, Nancy Haroldson (seated), Mrs. Howell, Mrs. Evans, Carolyn Whitney, Marcia Wasmiller (at phone), Janet Taylor, Judy Hobart (seated), Pat Schultz, Bonnie Reynolds.

TEN TOP TYPISTS

BACK ROW, Left to Right:—Mr. Allen, Judy Parker, Ruth Mielke, Judy Hobart, Joanne Chowaniec, Charlene Esckilsen, Mr. Ashby.

FRONT ROW, Left to Right:—Judy Smith, Diane Grigg, Carolyn Whitney, Bonnie Banaszek, Shirley Crampton.

RED CROSS

BACK ROW, Left to Right:—Jim Fresorger, Carol Williams, Kathleen Fitch, Larry Campbell, Rachel Martinez.

SECOND ROW, Left to Right:—Gerry Lown, Roseltha DeLavern, Carolyn Whitney, Elaine Brendly, Sandy Friske, Mrs. Beverstein.

FRONT ROW, Left to Right:—Rhea Hagar, Mary Smith, Judy Wampler, Mary Ayala, Claude Friske.

AUDITORIUM

BACK ROW, Left to Right:—Karen Solomon, Mike Hall, Rhea Hagar, Nina Shea, Judy Moll.

SECOND ROW:—Mr. Tortora, Gary Zissler, Bob Martin, Diane Slancik, Gale Brock, Carol Dean.

FRONT ROW:—Patt Serecky, Pat Beaton, Peggy Alexander, Veronica Bassil, Mary Jane Levi.

TICKET TAKERS

Left to Right:—Sandy FitzGerald, Timothy Koerner, Carolyn Whitney, Judy Wampler, Dennis Smeage, Sandy Korf, Tom Fresorger, Donna Mosher.

PROJECTOR CLUB

BACK ROW, Left to Right:—Gary Simon, Tom Walkowski, Keith Lichon, Joe LaPan, Gary Bruns, Larry Schott.

MIDDLE ROW, Left to Righ:—Mr. Derhiem, Larry McQuaid, Bruce Hefferman, Robert Byrd, Tom Crampton, Jim Huebner, Charles Van Marter.

FRONT ROW, Left to Right:—Charles Keech, Shirley Brewer, Bonnie Leyrer, Loraine Leis, Patricia LaValley, Bob Branat.

HI-Y CLUB

BACK ROW:—Jim Huebner, Tom Fresorger, Dale Weber, Jeff Turner, Gary Fuller, Mr. Cederberg.

MIDDLE ROW:—Warren Brown, Larry Leslie, Don Pringle, Don Ware, Ken Lichon, Larry Campbell, Jim Fresorger, Paul Pollatz.

FRONT ROW:—Mike Hall, Keith Lichon, Dave Sly, Tom Crampton, Richard Horonzy, Jim Koski, Jack O'Connor, Richard Esckilsen.

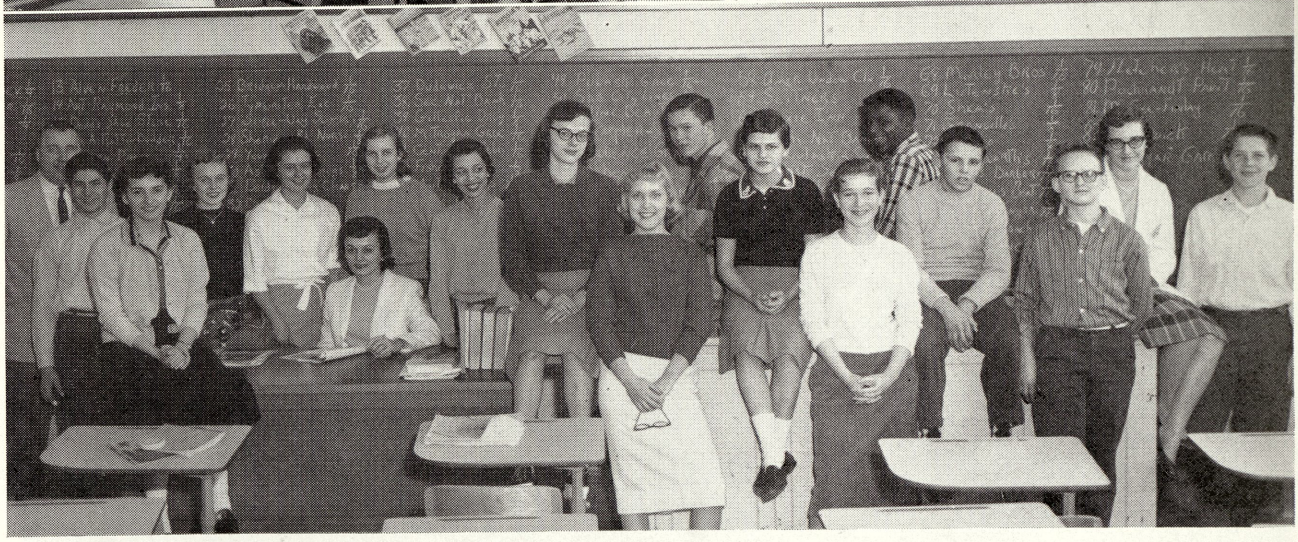

THIRD HOUR JOURNALISM

STANDING, Left to Right:—Susan L. Brown, Karen McHenry, Georgia Haller, Dexter Wilson, John Dashner, Bob Martin, Jim Huebner, Tom Crampton, Jerry Zolton, Miss Dills, Advisor Mr. Cederberg.

SECOND ROW, Seated, Left to Right:—Everett Woods, Kathie Juskialas, Jackie O'Dette, John Sauve, Dick Vesterfelt, Billie Baker, Jim Leishman.

FRONT ROW, Left to Right:—Dick Rappley, Sally Wade, Ruth Ann Wissmueller, Warren Brown, Virginia Danilowicz, Mike Hall, Ken Lichon.

FIFTH HOUR JOURNALISM

TOP ROW, Left to Right:—Advisor, Mr. Cederberg; Joe LaPan, Judy Wampler, Sharon Keller, Bonnie Banaszek, Miss Dills, Extern (sitting), Nancy Munson, Caron Sauve, Sharon Sahr, Pat Halliday, Gary Fuller, Elaine Brendly, Pam Dinninger, Oliver Barnes, Larry Leslie, Richard Esckilsen, Maribeth Schleiger, Jan Hale.

HONOR SOCIETY

TOP ROW, Left to Right:—Peg Alexander, Jeff Turner, Tom Webber, Carolyn Whitney, Howard Beauch, Dan Broughton, Jim Gillespie, Tom Crampton, James Nyeste, Harland Kaul, Charles Reeder.

SECOND ROW, Left to Right:—Rachel Martinez, Sally Slancik, Judith Smith, Keith Lichon, Noreen Van Wormer, Shirley Crampton, Sharon Sahr, Mary Jane Levi, Pat Schultz, Charlene Esckilsen, Mary Ayala, Linda Kelsey.

BOTTOM ROW, Left to Right:—Judy Parker, Veronica Bassil, James Majeski, Bonnie Banaszek, Tim Koerner, Diane Grigg, Jan Hale, Ronald Glancz, Carol Dean, Gay Zacharias, Barbara Hand.

COMET AD SALESMEN

TOP ROW, Left to Right:—Jim Huebner, Sharon Sahr, Susan L. Brown, Everette Woods, Tom Crampton, Oliver Barnes, John Sauve, Gary Fuller, Dexter Wilson, Nancy Munson.

THIRD ROW:—Mike Hall, Bonnie Banaszek, Kathie Juskialas, Susan K. Brown, Caron Sauve, Bob Martin, Elaine Brendly, Pam Dinninger, Jan Hale.

SECOND ROW:—Sally Wade, Larry Leslie, Ken Lichon, Virginia Danilowicz, Richard Esckilsen, Pat Halliday, Judy Wampler, Sharon Keller, Maribeth Schleiger, Karen McHenry.

FIRST ROW:—Jim Leishman, Billie Baker, Richard Vesterfelt, Georgia Haller, Ruth Ann Wissmueller, Joe LaPan, John Dashner, Dick Rappley, Warren Brown.

STUDENT COUNCIL

TOP ROW, Left to Right:—Larry Brown, Gary Coates, Charlene Esckilsen, Sandra Korf, Maribeth Schleiger, Gail Smith, Marlene Doud, Keith Lichon.

MIDDLE ROW:—Principal, Mr. Stevens; Chuck Reeder, James Sundeck, Tom Crampton, Walter Berg, Dan Broughton, Howard Beauch, James Koski, Larry McQuaid.

FRONT ROW:—Barbara Hand, Nancy Haroldson, Bonnie Banaszak, James Huebner, Joan Leachman, Carol Antku, Lanny Williams, Judy Parker.

VICE PRESIDENTS

TOP ROW, Left to right:—Judy Smith, Karen Solomon, Delores Moleski, Rhea Hagar, Sheila Fitch, Carol Raymond, Janet Hitts, Pat Ryan.

SECOND ROW:—Marie Mercer, Gary LaPan, Dick Cramton, Jeff Turner, Gay Zacharias, Carol Antku, Diane Grigg.

FIRST ROW:—Pat Schultz, Susan Flewelling, Pat Needham, Mildred Kiebel, Fred Bolger, Pam Dinninger, Grace Garcia.

SERVICE SQUAD GIRLS

TOP ROW, Left to Right:—Joyce Hubbard, Betty Wilson, Sharon Meyers, Barbara Fruk, Tamyra Zacharias, Mary Pulaski, Kay Hadden, Carol Romanelly, Margaret Gryna, Susan Freier.

MIDDLE ROW, Left to Right:—Rita Lapinski, Betty Burgess, Pamela Zacharias, Patty Bacon, Lois Layer, Cherri Coates, Carolyn Mills, Marsha Adams, Carol Penny, Susan Keech, Sally Zatt, Carol LaFayette, Miss Harper.

FRONT ROW, Left to Right:—Nancy Cradit, Aleta Fields, Donna Cottrell, Jean Sonsmith, Connie Mason, Deborah Alsgard, Ramona Garcia, Trudy Bernau, Doris Freed, Kathleen Mikulewicz.

PATROL BOYS

BACK ROW, Left to Right:—Herbert Reif, Billy Short, Bob Brown, Darryel Erdman, George Mentel, Mike Cherry, Jerry Paquette, Gary Green, Tony Przybylski, C. J. Stockford, James Jaksa, David Altman, Leonard Witkowski, Billy Cross, Frank Skeltis.

MIDDLE ROW, Left to Right:—Mrs. Waldorf, Robert DeSonia, Wayne Mayou, David Dodge, Preston Saenz, John Volger, Jimmy Frost, John Gould, Donald Berg, Kenneth Schrems, Lee Mills, Richard DeLavern, Frank Tompa, Allen Marden.

FRONT ROW, Left to Right:—Jimmy Wolinski, John Cyborowski, John Kohut, Gene Reikowsky, Tom Hawke, Terry Dunlap, Gilbert Couillard, Brooks Hale, Billy Kelly, Donald Dinninger, Tom Pockrandt, Tom Arnold.

CHEERLEADERS

Left to Right:—Diane Grigg, Mildred Kiebel, Janet Hanley, Nancy Moleski, Carol Raymond, Thelma Flores, Linda Funka, Karen Solomon.

BAND BOOST TICKET COMMITTEE

Left to Right:—Rachel Martinez, Judy Smith, Gail Smith, Sue Flewelling, Linda Kelsey, Margie Stolz, Judy Parker, Mary Jane Levi, Bonnie Banaszek, Judy Wampler, Miss Barth, 208.

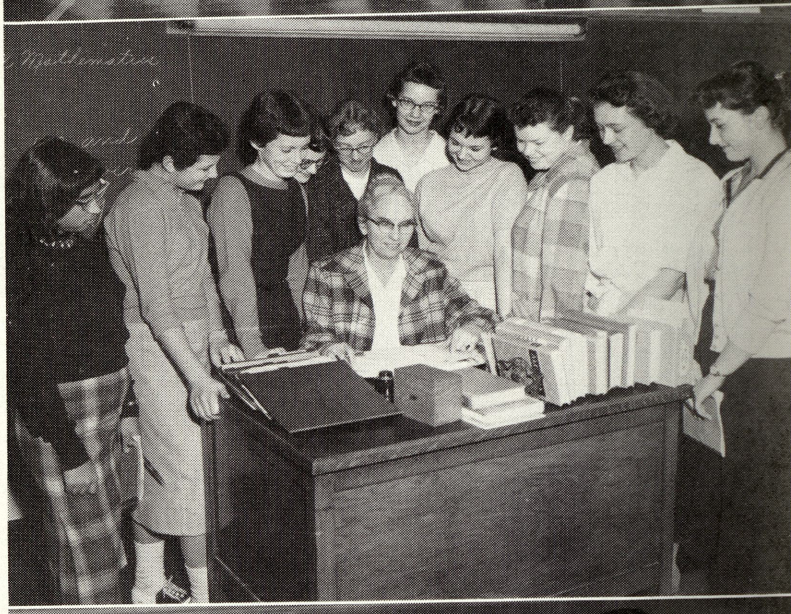

PHOTOGRAPHER HELPERS

Left to Right:—Georgia Haller, Tom Crampton, Ruth Ann Wissmueller, Jim Huebner.

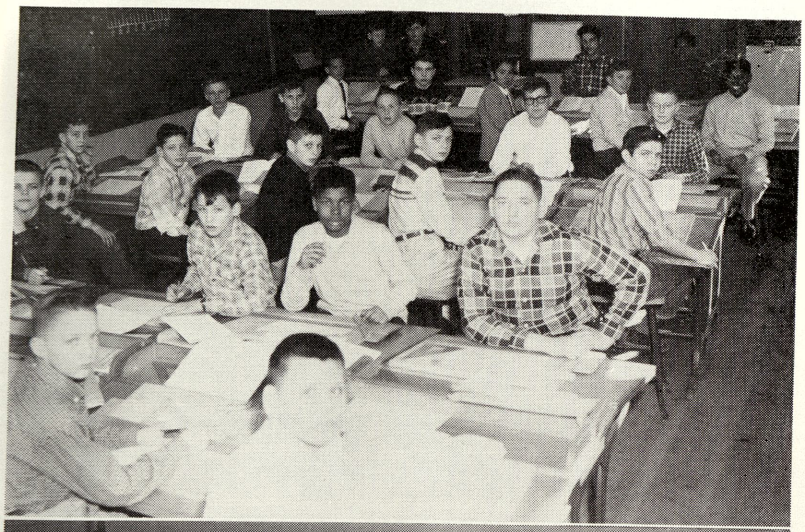

Mr. Jungerheld's Mechanical Drawing Class.

HOMEMAKING

Left to Right:—Ruth Ann Wissmueller, Marcia Wasmiller, Susan Utermark, Susan Brown, Nancy Dean, Carolyn Ascomb, Ruth Lawrence.

Mr. Holland's Civics Class.

SCIENCE QUIZ TEAM

Richard Wisniewski, Everett Woods, Judy Moll, Carl Mueller, Pat Sonnenberg.

LIBRARY STAFF

Left to Right:—Jean Seaver, Sue Schuster, Bonnie Banaszek, Veronica Bassil, Rhea Hager, Betty Banaszek.

7th GRADE HOMEMAKING

Joan Tyburski, Kathleen Fitch, Mary Lou Johnson.

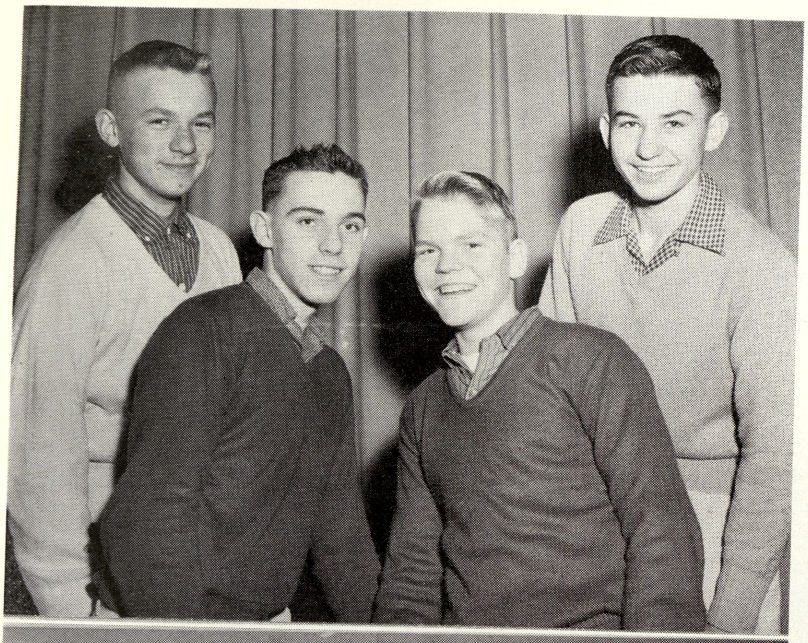

THE FOUR NOTES

Left to Right:—Stanley Boruszewski, Chuck Reeder, Ron Dexter, and John Hoebbel.

DECORATION COMMITTEE

Clockwise:—Larry Brown, Lanny Williams, Howard Beauch, Dan Broughton, Jack O'Conner, Jim Huebner, Judy Parker, Jim Koski, Carol Antku, Maribeth Schleiger, Joan Leachman.

Center:—Keith Lichon, Gale Smith, Barbara Hand.

Halloween Party In The Gym

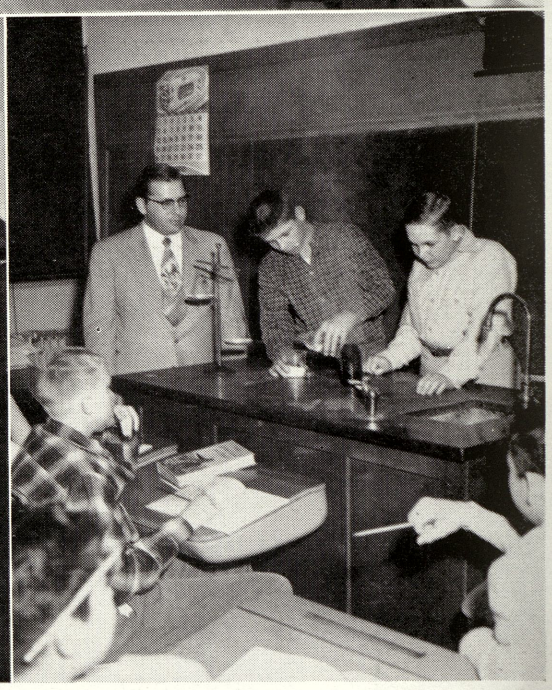

Mrs. Beverstein's Art Class, Marie Mercer modeling.

KITCHEN SCENE

Left to Right:—Donna Mosher, Janet Hanley, Jean Seavers, Carol Raymond, Dawn O'Dette, Teacher - Mrs. McGlone.

SCIENCE PROJECTS

Left to Right:—Mr. Wilson, Richard Bushong, Arthur Sommer.

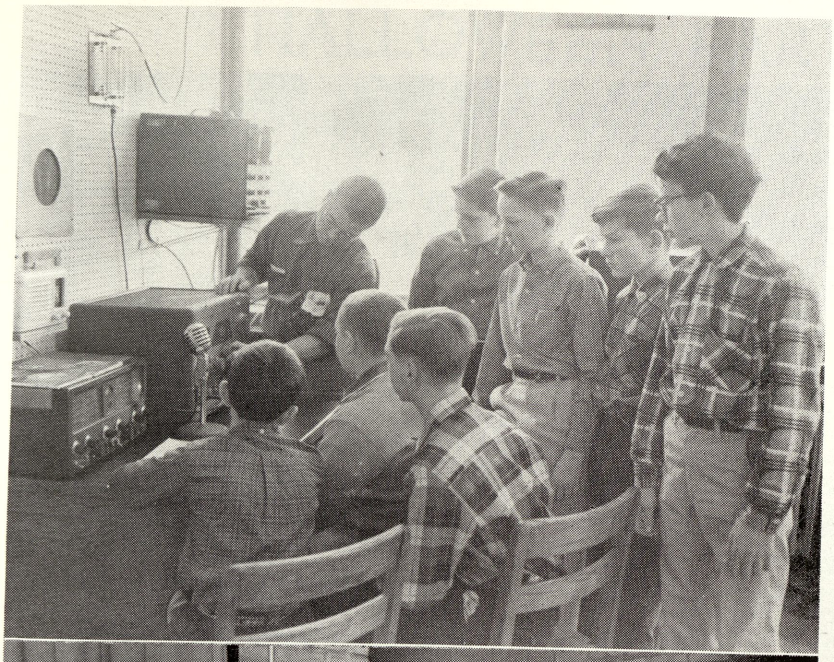

RADIO CLUB

Standing Left to Right:—Mr. Miller, Terry Kelly, Russel Snyder, Dave Kiefer, Dwight Creller.

Seated Left to Right:—Donald Snide, Richard Wisniewski, Larrold Ingalsbee.

P. A. CREW

Left to Right:—Robert Byrd, Dwight Creller, Adviser Mr. Miller, Donald Snide, Richard Wisniewski.

CAFETERIA LINE AT NOON

Left to Right:—John Sauve, Bill Hrywnak, Jim Huebner, Tom Crampton.

Miss Costa's Latin Class

Mr. Miller's Household Mechanics Class

Mr. Meeks' Metal Class

HALLOWEEN PARTY IN GYM

CHRISTMAS ASSEMBLY

Upper left, Mike Hall. Upper right, the Combined Choir.
Middle section, Left to Right:—Carol Dean, Peggy Alexander, and Karen Solomon.
Lower left, Rachel Martinez and Sharon Preston. Lower middle, shot of auditorium at Christmas Assembly.
Lower right, Diane Slancik.

Snapshots . . . .

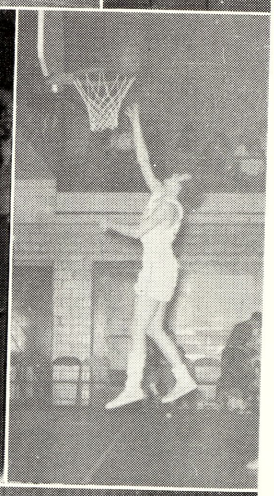

Here . . . And . . .

THERE

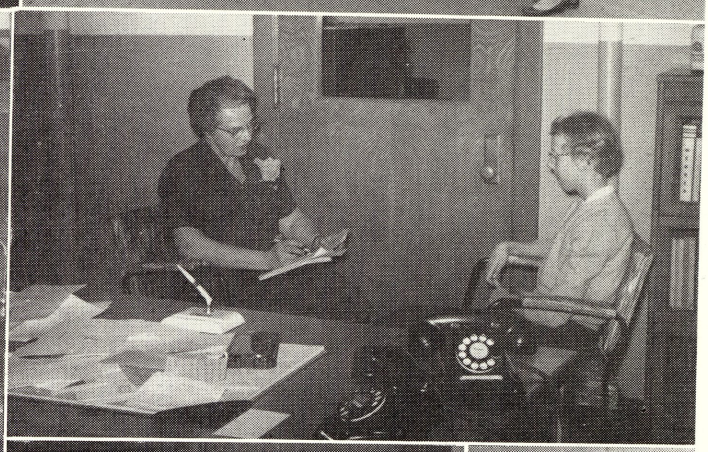

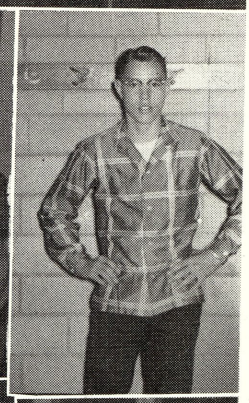

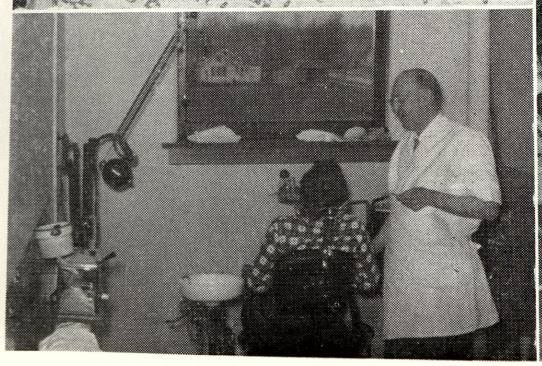

THE 18th ANNUAL

BAND BOOST

ZOLTON & SON'S

Wholesale & Retail

Fruits & Vegetables

2322 Glenwood PLeasant 2-4371

Open Nights and Sundays

Phone PL 5-9462

W. BROWN

GROCERIES — MEATS — VEGETABLES

Sheridan & Webber

DAVIS DRUGS

"Your Health Guard Pharmacy"

1052 East Genesee Avenue

PLeasant 5-7761 Saginaw, Michigan

FLORIDA MARKET

WHOLESALE PRODUCE

1620 Bagley PLeasant 2-4165

SAGINAW, MICHIGAN

LYNES BROTHERS

Floor Covering

CARPETING

LINOLEUM

TILES

2611 E. Genesee PLeasant 4-9831

The tile in our halls came from LYNES BROTHERS

Compliments of

SAM SOWULESKI & SON

GROCERIES AND MEATS

1625 Webber Street PL 5-6951

For Photographs of Every Style

WERKEMA STUDIOS

Your Official Comet Photographer

315½ East Genesee Phone PL 2-7031

GLENWOOD MARKET

Complete Line of

MEATS AND GROCERIES

3267 Glenwood St. PLeasant 5-9101

MELCRAFT HOBBIES

FOR A COMLPETE LINE OF MODELS AND

HOBBIES FOR YOUNG AND OLD

804 E. Genesee St. PLeasant 2-3092

Compliments of

FAIRVIEW LUNCH

2616 E. Genesee

RAMOND'S Features Snacks
After School and Games
Basketburgers and Malts

RAMOND'S GOOD FOOD

2040 E. Genesee
Off Holland

PLeasant 2-1073

WENZEL'S SERVICE STATION

SAGINAW, MICHIGAN

2002 E. Genesee St. PLeasant 5-9158

New Shop Old Ideas

THE ANTIC-Q SHOP

402 Hancock (Downstairs)

SPECIALIZING IN COUNTRY PINE FURNITURE AND ACCESSORIES

FOX'S GROCERY

2929 S. Washington

QUALITY MEATS & PRODUCE

Quality Meats and Produce

CENTURY SHOE REBUILDERS

117 S. Jefferson

SAGINAW, MICHIGAN

TROGAN GROCERY STORE

2616 S. Washington Ave. PLeasant 2-2866

Our Neighborhood Pharmacy
And
Our Trysting Place

THE GILLESPIE-NORCZYK PHARMACY

Prescription Druggists
Drugs, Toilet Articles, Baby Supplies
Candy, Cigars, Magazines & Stationery

2720 S. Jefferson Ave. PLeasant 3-6967
SAGINAW, MICH. **WE DELIVER**

SURE-WAY SEWER CLEANING

Sewer and Waste Lines Cleaned Electrically

2803 Marion Phone PL 3-2238 or PL 4-8756

A Name You Can Trust

LUXTON'S DRUG STORE

PRESCRIPTIONS — CAMERA SUPPLIES

2800 S. Washington Ave. Saginaw, Michigan

THE ONE STORE
THAT SUITS OUR PURSES

WOOLWORTH'S

304 E. Genesee PLeasant 2-1153

PYSCHER HEATING CO.

GAS & OIL FURNACES

MILLER — AMERICAN STANDARD — COLEMAN
NORGE — BORG WARNER

SAGINAW, MICHIGAN

PLeasant 5-1718 2933 South Washington

DIXIE COACH & AUTO SALES

3950 DIXIE HIGHWAY

PLeasant 4-8535 Saginaw, Michigan

SHEA'S

The Best In
EQUIPMENT FOR ALLSPORTS

524 E. GENESEE

PLeasant 5-4677 Saginaw, Michigan

STUDENTS SHOP AT

SEITNER BROTHERS, Inc.

Federal at Franklin Sts.

600 Car Parking Lot At Rear of Store

SHOES FOR ALL THE FAMILY

JOCHEN'S

420 E. Genesee PLeasant 2-3505

LIEBERMANN'S

LUGGAGE, LEATHER GIFTS, TRUNKS

415 E. Genesee Avenue PLeasant 2-7373

Compliments of

YOUNG'S GROCERY

5250 Sheridan PLeasant 2-5613

Compliments of

BRIDGEPORT
DRY CLEANERS

Phone PL 4-7122 Bridgeport, Michigan

AMERICAN WINDOW CLEANING

RESIDENCES, FACTORIES, STORES

(Full Insurance Coverage)
Venetian Blind Cleaning

PLeasant 2-3373 205 N. Warren
Saginaw, Michigan

YOUR ENGRAVER-

the HOFFMAN ENGRAVING COMPANY

900 LAPEER **PL 3-0691**

WE SPECIALIZE IN:

- ENGRAVINGS OF ALL TYPES
- OFFSET PLATES UP TO 36", DAVIDSON AND MULTILITH PLATES
- COPPER AND BRASS PLAQUES AND NAME PLATES
- HALFTONE AND LINE NEGATIVES FOR PRINTERS

RAY'S BARBER SHOP

THREE-CHAIR SERVICE

2306 Webber Saginaw, Michigan

EXPERT SANITARY SERVICE

GRACE'S FIBRE FLOWERS

2722 Prescott St. PL 3-0284

Supplies — Free Instructions

RAINBO BREAD

is

GOOD BREAD

Compliments of

RAINBO BREAD COMPANY

GRANVILLE'S

Fine Shoes for ALL the Family

128 N. Washington Ave.

Est. 1864 PLeasant 2-4635

THE LARGEST BEAN COMPANY IN THE WORLD

Jack Rabbit BRAND

MICHIGAN Bean Company

P. O. Box 931

SAGINAW, MICHIGAN

BETTER MEASURE WITH

LUFKIN

TAPES - RULES PRECISION TOOLS

WORLD'S LARGEST MANUFACTURER OF PRECISION MEASURING DEVICES SINCE 1869

THE LUFKIN RULE CO.

DAVIS TAILORS, INC.

TEMPLE THEATER BLDG.

207 N. Washington PLeasant 2-9113

Compliments of

MONTGOMERY WARD CO.

400 E. Genesee PLeasant 3-8441

TRASK SERVICE

Gasoline – Motor Oil

2211 Holland Ave. PLeasant 4-4321

Everyone's Gift Store

MORLEY BROTHERS

115 N. Washington Ave. PLeasant 5-8121

SAGINAW, MICHIGAN

DIXIE INN

Choice Food

Wine and Liquor

1 Mile South of Bridgeport, Mich.

PEGGY'S BEAUTY SHOP

2618 So. Jefferson PLeasant 3-6839

Saginaw, Michigan

POCKRANDT

PAINT SALES INC.

Ceramic Gifts — Quality Paints

812 E. Genesee Phone PL 4-8987

BRANDLE'S DEPARTMENT STORE

"Clothing and Shoes for the Entire Family"

OPEN EVERY FRIDAY 'TILL 9:00

Dial PL 4-5452

2715 S. Washington Ave. Saginaw, Michigan

MARXER'S STAG BAR

BREAKFAST

LUNCHEON

DINNER

Ladies Served after 5:00 p.m.

PERCH EVERY FRIDAY

517 Lapeer Phone PL 2-9179

BIGELOW COMPANY

PLUMBING AND DRAINAGE

1037-1039 HOWARD STREET PLeasant 3-8453

STEAM AND HOT WATER HEATING SYSTEMS

PULASKI GROCERY

GROCERIES & MEATS

2728 So. Jefferson PLeasant 3-5188

SHEPPARD'S

SEWING MACHINES & VACUUM CLEANERS

611 S. Washington PL 2-1249

BEN'S BARBER SHOP

2719 S. Washington

PLeasant 5-8154

GRAY'S DRUG STORE

Prescriptions

Fountain Service

Corner Holland and Sheridan PLeasant 4-4766

HILLIER HARDWARE

2316 Webber St. PLeasant 4-9773

OPEN EVENINGS

Plumbing, Building
and Electrical
Supplies

SHERIDAN ROAD NURSERY

Quality Nursery Stock

Phone PLeasant 2-3687 5610 Sheridan Road

WEBBER'S TEAMS CHARTER

SAGINAW CITY LINES, INC.

PLeasant 3-1116

505 North Water Street Saginaw, Michigan

WORLD'S FINEST PNEUMATIC STAPLERS

SENCO

Saginaw Area Manager:
CLIFF WAMPLER
2512 Henny Drive
Phone PL 5-7829

CELINE'S BEAUTY SHOP

CELINE NOVOSATKO

Hess at Jefferson PLeasant 2-4852

SAGINAW, MICHIGAN

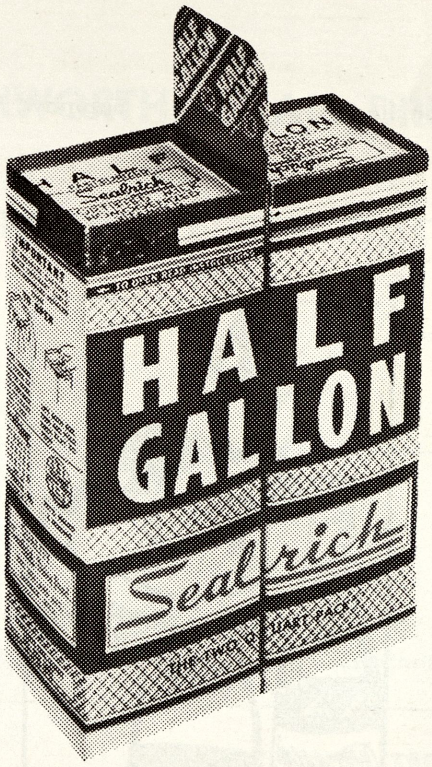

SEALRICH DAIRY PRODUCTS

Home Delivery

Or at Your Favorite
FOOD STORE

GET YOUR MILK IN THE MODERN
PLASTIC COATED CARTON

1671 Bagley PLeasant 2-3167
PLeasant 4-6559
Saginaw, Michigan

Compliments of

FLETCHER'S HEATING

PLeasant 5-4593 3734 Hess Street

SAGINAW, MICHIGAN

SECOND NATIONAL BANK OF SAGINAW

Six Locations

USE OUR FAIRGROUNDS OFFICE

Member Federal Deposit Insurance Corp.

FISHER-WATSON

WALLPAPER & PAINT CO.

131 N. Franklin St. Saginaw, Michigan

DUDEWICZ STORE

Quality Groceries, Choice Meats

Fresh Fruits and Vegetables

2903 South Jefferson PLeasant 4-9870

C. A. RAYMOND INSURANCE AGENCY

COMPLETE INSURANCE

1113 E. Genesee PLeasant 5-8145

W. L. CASE & CO.

FUNERAL DIRECTORS

AMBULANCE SERVICE

409 Adams Street PLeasant 3-5441

Compliments of

TYPEWRITER EXCHANGE

130 S. Baum St. PLeasant 4-6523

SAGINAW, MICHIGAN

CLEAN STORE FRIENDLY SERVICE

LUTENSKE FOOD SHOP

Saginaw's Largest Candy Display

2627 Prescott

PLeasant 5-9629 Opposite Webber School

WALLGREN'S MARKET
Quality Meats and Groceries
Fresh Vegetables
Since 1928 PLeasant 4-8779
2622 South Washington

Stop At
THE SPORT SHOP
JOHNSON OUTBOARD MOTORS
Sporting Goods — Precision Tools
McGEE-FINLAY
615 E. Genesee PL 3-3781

Compliments of
MICHIGAN NATIONAL BANK
MEMBER F.D.I.C.
Jefferson and Lapeer PLeasant 3-4461

ALBERT O. QUICK
JEWELER
288 S. Washington PLeasant 3-7983

GUIDA DRY CLEANERS
6 HOUR SERVICE
CASH and CARRY
700 Lapeer Phone PL 4-9793

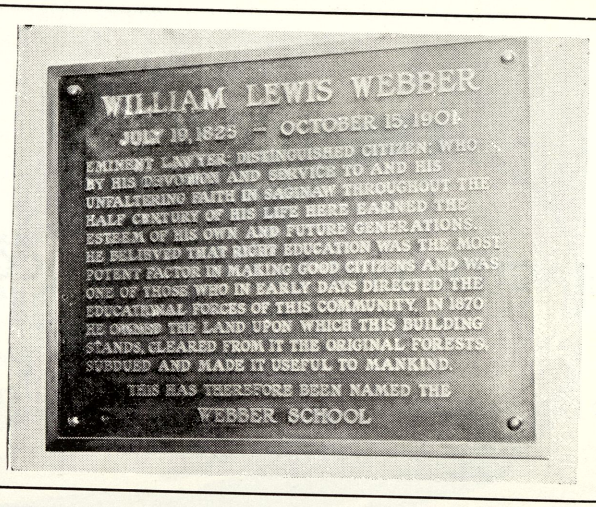

Guaranteed Workmanship
WE'LL REBUILD YOUR OWN MOTOR!
MAGYAR GARAGE
2105 Fordney at the foot of Webber near the Boat Club
Phone PL 5-5941

ASHWORTH REXALL DRUGS
PRESCRIPTION SPECIALISTS
Bridgeport Phone PL 3-9325

For Fine Quality
Trade At
BRIDGEPORT HARDWARE
6167 Dixie PLeasant 4-4987

COMPLIMENTS **Severance** **TOOL IND. INC.**
SAGINAW, MICH.

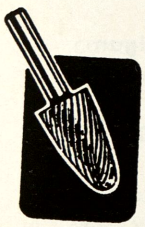

Midget Mills

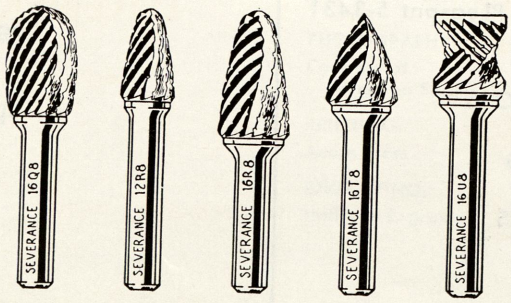

Chatterless Countersinks

SAGINAW

TRACTOR and EQUIPMENT CO.

5959 Dixie Highway PLeasant 4-4343

DODD'S

SHOES FOR ALL THE FAMILY

407 E. Genesee Next to Home Dairy

JOHNNIE HOWARD GROCERY

S. Washington at Hess

OPEN NIGHTS

FINEST IN CUSTOM BUILT HOMES

WM. A. RATTI — BUILDER

GENERAL CONTRACTOR

4420 Concord Phone SW 2-6724

Saginaw, Michigan

Fill Up At

BRENNAN'S SHELL SERVICE

Genesee and Holland PLeasant 5-9176

Saginaw, Michigan

REICHLE SUPPLY COMPANY

1215 S. Jefferson PLeasant 5-3431

WHOLESALE DISTRIBUTORS

PLUMBING-HEATING

INDUSTRIAL SUPPLIES

WASHINGTON FLOOR SERVICE

Floor Maintenance

Washing, Waxing, Burnishing

Prop. Fred C. Bingham

PLeasant 4-6967 Saginaw, Michigan

HOUSE OF MUSIC

NORTHEASTERN MICHIGAN'S

LARGEST RECORD DEALER

118 S. Washington Phone PL 5-0435

SAGINAW SAVINGS

& LOAN ASSOCIATION

MICHIGAN AT CASS PL 5-0571

Paying 3½% Per Year on Savings

THE ACORN PRESS

FINE PRINTING

THE ACORN PRESS

301 South Hamilton Street

Saginaw, Michigan

Phone PL 5-2021

AUTOGRAPHS

COMET SALES:
Mrs. Rebecca Wetmore

COMET AD BILLING:
James R. Allen, Jr.

JOURNALISM:
Robert W. Cederberg

PHOTOGRAPHY:
Courtesy of
Werkema Studio

PRINTING:
Acorn Press

ENGRAVING:
Hoffman Engraving

AUTOGRAPHS